SANBORNTON

INCORPORATED

MARCH 1, 1770

KNOW THE TOWN

WHAT IT DOES

WHAT IT COST

1957

EMERGENCY CALLS

Winnisquam Fire Dept.

1. George S. Currier, Chief
   Tilton Exchange 6622

2. Winnisquam Fire Dept.
   Laconia 1111

3. Police: Day or Night

4. Harry Brooks, Chief
   Lac. 1421-W2

5. Jack Fitzpatrick
   Lac. 1437-W3

6. James Laughy, 3rd
   Day Tel. — Tilton 6379

7. Hospital — Lac. 14

8. Hospital: Franklin 1060

ANNUAL REPORTS

OF THE

TOWN

OF

SANBORNTON

For the Year Ending

December 31, 1957

THE CITIZEN PUBLISHING CO.

352.07
S19
1957

INDEX

LIST OF TOWN OFFICERS	4-5
COPY OF TOWN WARRANT	8-11
COPY OF BUDGET	12-13
SELECTMEN'S REPORT	14
FINANCIAL STATEMENT	19-21
ANALYSIS OF CHANGE IN FINANCIAL CONDITION	22
COMPARATIVE STATEMENT	23-24
ACTUAL REVENUES AND BUDGET SUMMARY	25
TREASURER'S REPORT	26-29
SUMMARY OF RECEIPTS, EXPENDITURES AND PROOF OF BALANCE	30
TAX COLLECTOR'S REPORT	31-33
TOWN CLERK'S REPORT	34-37
LIST OF TOWN PROPERTY	38
DETAIL STATEMENT OF PAYMENTS	39-42
REPORTS ON VARIOUS DEPARTMENTS HIWAY, POLICE, FIRE, ETC.	43-53
REPORT OF SCHOOL DISTRICTS INCLUDING BUDGET AND WARRANT	62-88
VITAL STATISTICS	89-91
REPORT OF TRUSTEES OF TRUST FUNDS	55-59
REPORT OF LIBRARY TRUSTEES	54

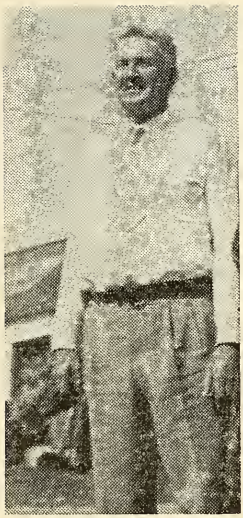

Howard W. Sanborn

May 3rd 1887 April 5th 1957

Howard W. Sanborn, a lifelong resident of Sanbornton, died at the age of 69. He was the fourth generation of his family to live on the Sanborn homestead, one of the original land grants in the town.

He attended Tilton Seminary and was graduated from the University of N. H. in 1914. He was a member of Alpha Tau Omega fraternity and taught at Colby academy, New London, from 1914 to 1916.

Mr. Sanborn was a Farm Bureau insurance agent and during World War II he was an assistant in the soil conservation program of the Dept. of Agriculture. For two years he was president of the Belknap County Farm Bureau.

He served as selectman of Sanbornton for 17 years and held other town offices. In 1927-1929 he was Sanbornton's representative to the State Legislature. He was a former member of the Sanbornton band and a 50-year member of Harmony Grange of Sanbornton and was a past master of the Grange. A member of the Sanbornton Square Congregational Church, he served as deacon for many years.

TOWN OFFICERS

Moderator
ROBERT GRAY

Selectmen
PHILIP J. SHACKLETTE
EDWARD CRAIG
KENNETH BILLINGS

Representative
MARION H. ATWOOD

Town Clerk
PHYLLIS AUGER, Resigned
JOHN C. LEE, Appointed

Treasurer
CATHERINE B. CURRIER

Tax Collector
JOHN C. LEE

Road Agent
ROBERT H. GILMAN

Auditors
Division of Municipal Accounting; State Tax Commission, Concord, N. H.

Overseer of Poor
CARL HANSON

Health Officer
EVERETT W. JOSLYN

Supervisors
CLARIS H. BODWELL
AURA SMITH
ELLEN M. AUGER

Police

Harry Morse
Gale Stevens
James E. Laughy, III
Edward Fecteau
Ernest T. Smith
Jack Fitzpatrick
Albert Leighton
Stanley Skeats
Harry Brooks, *Chief*

Library Trustees

CLARIS H. BODWELL
GEORGE W. GILMAN
RUTH GRAY

Trustees of Trust Funds

MARJORIE GILMAN
ROBERT HOWE
EARL LEIGHTON

School Board

EDWARD KNIGHT
EVELYN PRESCOTT, Resigned
MARGARET COBB, Appointed

School Treasurer

JAMES B. DODGE

School Clerk

ELIZABETH COTSIBAS

Fire Warden, Fire Chief, Civil Defense, Dir.

GEORGE CURRIER

Budget Committee

Douglas Prescott, Resigned
Earl Leighton, Appointed
Marion Atwood, Chairman
Ellen Auger
Alex R. Livingston, Resigned
Vernon Cole, Appointed
William Harper
Edward Knight, *School Board*
Philip J. Shacklette, *Selectman*

Selectmen's Summary and Recommendations

Roads:

On June 8, 1957 the Board of Selectmen accepted and laid out the remaining four tenths of a mile of Black Brook Road to the Meredith line. The road has been widened and gravelled by the town.

A survey has been completed on the Dr. True Road to the Lake Winnisquam shore line and stone markers were placed indicating the town lines. The right of way to the lake is being used by the townspeople.

In accordance with article 37 in last year's warrant, 2/10 of a mile of the Cram Road has been surfaced.

Town-Owned Land:

In the fall of 1956 the selectmen looked over the Erickson lot bordering on the Town of New Hampton. Last year we had the State Forester appraise the timber on this lot. After reviewing the State forester's report with our own findings the selectmen have decided to sell the timber on this lot in April to the highest bidder but reserve the right to reject all bids.

In checking over the description of the Burleigh lot we found that this lot has actually sixty-one acres owned by the town. This lot will be sold when the deed is in order.

Town Hall:

Within a year or two the Town Hall furnace will need a grate or be replaced by a new furnace.

Town Dump:

The Town Dump was kept open from May through October and once in November and December, under the able direction of Mr. Currin, the custodian. The Board is still trying to locate another more centrally located site for a dump.

Inventory Blanks:

There were 619 Inventory blanks mailed and only 380 returned. Again we ask you to fill out the blanks and return them. This year the selectmen are enclosing copies of the Town Warrant with all the inventories mailed to the non-residents.

Public Relations:

The Selectmen have been meeting once a month with officials of the neighboring towns of Belmont, Meredith, Gilford and the city of Laconia to discuss mutual problems relative to Area development.

We deeply appreciate the wholehearted cooperation and assistance given us by all the town officers in expediting their share of the town's business

PHILIP J. SHACKLETTE

EDWARD CRAIG

KENNETH W. BILLINGS

TOWN WARRANT

THE STATE OF NEW HAMPSHIRE

(Tentative)

To the Inhabitants of the Town of Sanbornton in the County of Belknap in said State, qualified to vote in Town Affairs:

You are hereby notified to meet at the Town Hall in said Sanbornton on Tuesday, the Eleventh day of March, next at Ten of the clock in the forenoon, to act upon the following:

1. To choose all necessary Town Officers for the year ensuing, and as voted at the 1957 Town Meeting to act upon the following subjects at 7:00 P. M. March 11, 1958:

1. To raise such sums of money as may be necessary to defray town charges for the ensuing year and make appropriations of the same.

2. To see if the Town will vote to employ the Municipal Accounting Division of the New Hampshire State Tax Commission to audit the accounts of the Town until rescinded. (The cost provided for in Town Officers' expenses).

3. To see what action the Town will take upon the Budget as recommended by the Budget Committee.

4. To see if the Town will vote to authorize the Selectmen to hire such sums and amounts of money as may be necessary to defray town charges in anticipation of Taxes.

5. To see if the Town will authorize the Selectmen to administer or dispose of any real estate at public auction acquired by the Town through Tax Collector's deeds.

6. To see if the Town will vote to raise and appropriate the sum of fifteen thousand five hundred dollars ($15,500.00) for the Maintenance of Highways and Bridges; six thousand five hundred dollars ($6.500.00) for Summer Maintenance and nine thousand dollars ($9,000.00) for Winter Maintenance.

7. To see if the Town will vote to raise and appropriate the sum of one hundred seventy-five dollars ($175.00) for general highway expenses.

8. To see if the Town will vote to raise and appropriate the sum of four thousand one hundred seventy-four dollars and eight-eight cents ($4,174.88) for the purpose of oiling black top roads.

9. To see if the Town will vote to accept, raise and appropriate the sum of one thousand one hundred twenty-three dollars and twenty-three cents ($1,123.23) for Town Rural Aid (T. R. A.). The State share (7,488.17).

10. To see if the Town will vote to put the sum of six thousand four hundred forty-two dollars and sixty-six cents ($6,442.66) — the amount of surplus accumulated in the Yield Tax Reserve Fund — in a Capital Reserve Fund for the purpose of buying a road grader.

11. To see if the Town will vote to raise and appropriate the sum of three hundred dollars ($300.00) for the Sanbornton Fire Department.

12. To see if the Town will vote to purchase a fire truck at the cost of seven thousand dollars ($7,000.00) to be paid for over a five year period; and raise and appropriate the sum of seven hundred ninety-six dollars and twenty-five cents ($796.25) the initial payment and interest on the note due in 1958.

13. To see if the Town will vote to raise and appropriate the sum of eight hundred dollars ($800.00) for the purshase of a 2½ inch hose for the Sanbornton Fire Department.

14. To see if the Town will vote to raise and appropriate the sum of seven hundred dollars ($700.00) for the Winnisquam Fire Department for the purpose of maintenance and operation of the Department. (By request)

15. To see if the Town will vote to raise and appropriate the sum of thirty-five ($35.00) dollars for Memorial Day.

16. To see if the Town will vote to raise and appropriate the sum of one hundred dollars ($100.00) to finish the repair of the cemetery located on Tower Hill. (By request of the Sanbornton Historical Society).

17. To see if the Town will vote to raise and appropriate the sum of fifty ($50.00) for Old Home Day.

18. To see if the Town will vote to raise and appropriate the sum of one hundred fifty dollars ($150.00) for band concerts. (by request.)

19. To see if the Town will vote to raise and appropriate the sum of six hundred dollars ($600.00) and make the same available for the use of the Library Trustees.

20. To see if the Town will vote to raise and appropriate the sum of one hundred dollars ($100.00) for the Laconia Hospital.

21. To see if the Town will vote to raise and appropriate the sum of fifty dollars ($50.00) for the Franklin Hospital.

22. To see if the Town will vote to raise and appropriate the sum of one hundred seventy-two dollars and thirty-seven cents ($172.37) which is 1/100 of 1% of the assessed valuation of the Town for the Lakes Region Association for the purpose of publicising and promoting the natural advantages and resources of the Town, in cooperation with other Towns in the Lakes, Region.

23. To see if the Town will vote to raise and appropriate the sum of fifty dollars ($50.00) for necessary expenses of the Planning Board.

24. To see if the Town will vote to raise and appropriate the sum of three hundred sixty-one dollars and seventy-one cents ($361.71) for culverts.

25. To see if the Town will vote to raise and appropriate the sum of one hundred dollars ($100.00) for Civilian Defense.

26. To see if the Town will vote to raise and appropriate the sum of one thousand dollars ($1,000.00) provided the State contributes two thousand dollars ($2,000.00) toward the reconstruction of the Winnisquam-Steele Hill road.

27. To see if the Town will vote to authorize the Moderator to appoint two owners of Winnisquam Lake shore property to work with the Planning Board and the Selectmen on a long range plan to improve the roads in the Winnisquam Shore Area, the plan to be presented at the next Town Meeting.

28. To see if the Town will vote to have the Town business meeting held annually at seven (7) P. M. until rescinded.

29. To transact any other business that may legally come before said meeting.

Given under our hands and seal, this Twenty-second day of February, in the year of our Lord nineteen hundred and fifty eight.

PHILIP J. SHACKLETTE
EDWARD CRAIG
K. W. BILLINGS
Selectmen of Sanbornton

A true copy of Warrant—Attest:

PHILIP J. SHACKLETTE
EDWARD CRAIG
K. W. BILLINGS
Selectmen of Sanbornton

BUDGET, TOWN OF SANBORNTON

Estimates of Revenue and Expenditures for the Ensuing Year January 1, 1958 to December 31, 1958 Compared with Estimated and Actual Revenue, Appropriations and Expenditures of the Previous Year January 1, 1957 to December 31, 1957

SOURCES OF REVENUE	Estimated Revenue Previous Year 1957	Actual Revenue Previous Year 1957	Estimated Revenue Ensuing Year 1958
From State:			
Interest and Dividends Tax	$300.00	$456.96	$460.00
Railroad Tax	3.00	3.18	3.00
Savings Bank Tax	100.00	194.11	100.00
Flood Control	2,700.00	2,786.10	2,700.00
For fighting Forest Fires		773.13	
Fire Warden's School		13.23	
Reim. a/c Old Age Assistance	225.00		
From Local Sources Except Taxes:			
Dog Licenses	250.00	306.40	300.00
Business Licenses, Permits and Filing Fees	10.00	10.00	20.00
Rent Town Hall & Other Bldgs.	6.00	22.00	25.00
Interest received on Taxes and Deposits	1,000.00	1,402.97	1,200.00
Income from Trust Funds	300.00	250.00	300.00
Income of Departments:			
(a) Highway, including rental of equipment	150.00	103.00	220.00
(b) Police Dept.	230.00	130.00	200.00
Sale of Town Maps		7.75	
Motor Vehicle Permit Fees.....	3,500.00	4,246.33	4,000.00
Sale of Town Property			1,000.00
Amount Raised by Issue of Bonds or Notes:			
Fire Truck			7,000.00
Road Truck	1,000.00	1,000.00	
Duncan Road Fund	988.65	988.65	611.50
Cram Road	300.00	300.00	
Surplus Yield Tax			6,442.66
From Local Taxes Other Than Property Taxes:			
(a) Poll Taxes—Regular at $2.	680.00	702.00	710.00
(b) National Bank Stock Taxes	147.00	150.00	150.00
(c) Yield Taxes	2,000.00	2,121.52	1,000.00
TOTAL REVENUE FROM ALL SOURCES ..... EXCEPT PROPERTY TAXES	$13,889.65	$15,967.33	$26,442.16
***Amount to be Raised by Property Taxes** ..... (Exclusive of County and School Taxes			$25,686.41
TOTAL REVENUES			$52,128.57

* Total estimated "Revenues from all sources except Property Taxes" deducted from Total "Appropriations recommended by Budget Committee" should give estimated "Amount to be raised by Property Taxes," exclusive of County and School Taxes.

BUDGET, TOWN OF SANBORNTON

PURPOSES OF EXPENDITURES	Appropria. Previous Year 1957	Actual Expendi Previous Yr. 1957	Appropria. Recom. by Budget Com. 1958
Current Maintenance Expenses:			
General Government:			
Town Officers' Salaries	$2,200.00	$2,159.50	$2,355.00
Town Officers' Expenses	1,550.00	1,357.39	1,600.00
Election & Registration Exp.	115.00	107.00	350.00
Expenses Town Hall and Other Town Bldgs.	740.00	473.28	700.00
Protection of Persons and Property:			
Police Department	670.00	1,054.32	750.00
Fire Department	1,700.00	3,019.74	1,400.00
Moth Exterm.Blister Rust and Care of Trees	230.00	228.00	
Insurance	782.50	887.74	1,000.97
Planning and Zoning	50.00	3,54	50.00
Damage by Dogs			25.00
Civil Defense	100.00	100.68	100.00
Health:			
Health Dept. incl. Hospitals....	200.00	179.64	200.00
Vital Statistics	30.00	3.50	30.00
Town Dump, Garbage Removal	350.00	325.00	350.00
Highways and Bridges:			
Town Maintenance—Summer ..	6,500.00	5,563.49	6,500.00
Town Maintenance—Winter	9,000.00	9,517.20	9,000.00
Street Lighting	425.00	393.12	425.00
General Exp. of Highway Dept.	175.00	70.44	175.00
Town Road Aid	914.78	914.78	1,123.23
Libraries	600.00	600.00	600.00
Public Welfare:			
Town Poor	600.00	358.97	600.00
Old Age Assistance	1,200.00	647.28	1,200.00
Patriotic Purposes:			
Memorial Day & Vet. Assn. ...	25.00	328.70	35.00
Aid to Soldiers and Families...	600.00		600.00
Recreation:			
Parks and Playgrounds incl. Band Concerts	200.00	200.00	200.00
Public Service Enterprises:			
Cemeteries	100.00	100.00	100.00
Unclassified:			
Damages and Legal Expenses..	300.00	249.97	600.00
Adver. and Regional Assn.			172.37
Employees' Retire. and S. S. ..	500.00	278.64	300.00
Interest:			
On Temporary Loans	400.00	323.51	400.00
On Long Term Notes			96.25
Highways and Bridges:			
Cram Road	1,100.00	921.79	
State Aid Const.—Town's share	1,000.00	Reserved	1,000.00
Duncan Fund	988.65	976.55	611.50
Culverts	300.00	420.13	361.71
Oiling	1,000.00	812.48	4,174.88
Black Brook Rd.	1,500.00	1,509.15	
Town Truck—Fire Truck	3,200.00	4,357.00	7,000.00
Fire Hose			800.00
Payment on Principal of Debt:			
Long Term Notes			700.00
Payt. to Capital Reserve Funds			6,442.66
TOTAL EXPENDITURES	$39,345.93	$38,442.53	$52,128.57

SELECTMEN'S REPORT

Summary Inventory of Valuation

Land and Buildings:	
(Exclusive of Growing Wood and Timber)	
Resident	$922,032.00
Non-Resident	724,190.00
Public Service Co. of N. H.	95,000.00
N. H. Rural Electric Cooperative	7,362.00
Mills and Machinery	2,000.00
Well Drilling Machinery	1,000.00
House Trailers used as Dwellings	5,935.00
Stock in Trade	3,940.00
Horses, 39	2,825.00
Oxen, 2	150.00
Cows, 459	37,831.00
Neat Stock, 59	2,665.00
Sheeps and Goats, (14S; 12G)	292.00
Hogs, 2	20.00
Fowls, 450	80.00
Wood and Lumber	28,826.00
Gasoline Tanks and Pumps	510.00
Boats	3,300.00
Total Gross Valuation	$1,809,132.00
Less: Soldiers' Exemptions	82,000.00
Net Valuation on which tax rate was computed	$1,727,132.00

Poll Taxes, 388
Veterans Property Exemptions, 83
Veterans Poll Tax Exemptions, 129
Tax Rate 1957, $6.00 per $100.00 valuation.

DIVISION OF MUNICIPAL ACCOUNTING
STATE TAX COMMISSION
Concord, New Hampshire
Summary Findings and Recommendations

February 25, 1958

Board of Selectmen
Sanbornton, New Hampshire
Gentlemen:

Submitted herewith is the report of an examination and audit of the accounts of the Town of Sanbornton for the fiscal year ended December 31, 1957, which was made by this Division in accordance with the vote of the Town. Exhibits as hereafter listed are included as part of the report.

Scope of Audit

Included in the examination and audit were the accounts and records of the Board of Selectmen, Treasurer, Tax Collector, Town Clerk, Trustees of Trust Funds, Library and Fire Departments.

Financial Statements

Comparative Balance Sheets—December 31, 1956-December 31, 1957:

(Exhibit A-1)

Comparative Balance Sheets as of December 31, 1956 and December 31, 1957, are presented in Exhibit A-1. As indicated therein, the surplus decreased by $6,563.96 in 1957.

Analysis of Change in Financial Condition: (Exhibit A-2

An analysis of the change in financial condition of the Town durng the year is made in Exhibit A-2, with the factors which caused the change indicated therein. These were as follows:

DECREASE IN SURPLUS		
Surplus Used to Reduce Tax Rate	$7,800.00	
Adjustment a/c Yield Tax Deposits	191.46	
		$7,991.46
INCREASE IN SURPLUS		
Cash in Hands of Town Clerk	$5.40	
Interest on Savings Bank Deposit	390.88	
Tax Collector's Excess Credit (Net)	137.86	
Tax Sale Abatement Subsequently Redeemed	25.25	
Yield Tax Abatement Subsequently Collected	5.00	
Net Budget Surplus	863.11	
		1,427.50
Net Decrease		$6,563.96

Comparative Statements of Appropriations and Expenditures—

Estimated and Actual Revenues: (Exhibits A-3 & A-4)

Comparative statements of appropriations and expenditures, estimated and actual revenues for the fiscal year ended December 31, 1957, are presented in Exhibits A-3 and A-4. As indicated by the budget (Exhibit A-4), a revenue surplus of $1,219.40, less a net overdraft of appropriations of $356.29, resulted in a net budget surplus of $863.11.

Summary of Receipts and Expenditures: (Exhibit B-1)

A summary statement of receipts and expenditures for the fiscal year ended December 31, 1957, made up in accordance with the uniform classification of accounts, is included in Exhibit B-1. Proof of the Treasurer's Balance as of December 31, 1957, is indicated in Exhibit B-2

Audit Procedure

The accounts and records of all town officials charged with the custody, receipt and disbursement of public funds were examined and audited. Vouchers and cancelled checks were compared with supporting invoices and payrolls as well as entries in the books of record. Receipts were checked by source insofar as possible and totals of receipts and expenditures verified. Book balances were verified by comparison with reconciled bank balances made from statements obtained from depository banks. Verification of uncollected taxes were made by mailing notices to delinquent taxpayers as indicated by the Collctor's records.

General Comments

Tax Liens:

It is noted that as of December 31, 1957, there were unredeemed taxes from the tax sales on account of the levies of 1956 and previous years amounting to $6,106.88, as follows:

Levy of 1956	$2,679.59
Levy of 1955	1,405.39
Levy of 1954	103.94
Levy of 1953	1,786.67
Levies of 1952 and Prior Years	131.29
Total	$6,106.88

It is also noted that unredeemed taxes were abated during the year as follows:

Levy of 1952	$635.60
Levy of 1949	$111.25

It is further noted that a redemption had been made from a tax sale after abatement had been made.

Inasmuch as the two-year period, during which the law provides that redemptions may be made, has expired on all unredeemed taxes on account of the levies of 1954 and prior years, the Tax Collector should make deeds to the Town for all properties represented by these unredeemed tax liens.

Conclusion:

The provisions of Chapter 184, of the Laws of 1955, require that this report or the summary of findings and recommendations (letter of transmittal) shall be published in the next annual report of the Town.

We extend our thanks to the officials of the Town of Sanbornton for their assistance during the course of the audit.

Yours very truly,

HAROLD G. FOWLER, Director
Division of Municipal Accounting, State Tax Commission

JOSEPH W. BOUDREAU, Auditor
O. MAURICE OLESON, Accountant

DIVISION OF MUNICIPAL ACCOUNTING

STATE TAX COMMISSION

Concord, New Hampshire

February 25, 1958

Certificate of Audit

This is to certify that we have examined and audited the accounts and records of the Town of Sanbornton for the fiscal year ended December 31, 1957. In our opinion, the Exhibits included herewith reflect the true financial condition of the Town as of December 31, 1957, together with the results of operations for the fiscal year ended on that date.

Respectfully submitted,

HAROLD G. FOWLER, *Director*
DIVISION OF MUNICIPAL
ACCOUNTING STATE TAX
COMMISSION

Joseph W. Boudreau, Auditor
O. Maurice Oleson, Accountant

TOWN OF SANBORNTON

INDEX

EXHIBITS:

Financial Information:

A-1—Comparative Balance Sheets—As of December 31, 1956 and December 31, 1957

A-2—Analysis of Change in Financial Condition

A-2—Analysis of Change in Financial Condition

A-3—Comparative Statement of Appropriations and Expenditures

A-4—Comparative Statement of Estimated and Actual Revenues and Budget Summary

Treasurer:

B-1—Classified Statement of Receipts and Expenditures

B-2—Summary of Receipts, Expenditures and Proof of Balance

Tax Collector:

C-1—Summary of Warrants

C-2—State Head Taxes—Summary of Warrants

C-3—Summary of Tax Sale Accounts

Clerk:

D—Summary of Town Clerk's Accounts

Library:

E—Summary of Receipts, Expenditures and Proof of Balance

Fire Department

F—Summary of Receipts, Expenditures and Proof of Balance

Surety Bonds:

G—Town Officers' Surety Bonds

Exhibit A-1

TOWN OF SANBORNTON

Comparative Balance Sheets

As of December 31, 1956 and December 31, 1957

ASSETS	December 31, 1956		December 31, 1957	
Cash:				
In Checking Account	$4,212.71		$4,046.52	
In Savings Bank	6,051.78		6,442.66	
In Hands of Town Clerk			5.40	
		$10,264.49		$10,494.58
Boston & Maine Shares		50.00		50.00
Unredeemed Taxes:				
Levy of 1956			$2.679.59	
Levy of 1955	$3,432.35		1,405.39	
Levy of 1954	594.34		103.94	
Levy of 1953	1,866.81		1,786.67	
Levies of Prior Years	1,456.18		131.29	
		7,349.68		6,106.88
Uncollected Taxes:				
Levy of 1957			$31,314.40	
Levy of 1956	$31,427.77		1,563.17	
Levy of 1955	1,084.08		823.80	
Levy of 1954	108.21		89.54	
Levies of Prior Years	373.05		249.05	
State Head Taxes:				
Levy of 1957			815.00	
Levy of 1956	$785.00		35.00	
Levy of 1955	20.00		5.00	
Levy of 1954	5.00			
		33,803.11		34,894.96
Accounts Due from State:				
Savings Bank Tax	$112.11			
Railroad Tax	3.18			3.00
		115.29		
Total Assets		$51,582.57		$51,549.42
Grand Total		$51,582.57		$51,549.42

LIABILITIES	December 31, 1956		December 31, 1957	
Unexpended Balances of Appropriations:				
Oiling	$137.63		$325.15	
Culverts	358.58		238.45	
Highway	65.40			
Leavitt Land	1,000.00			
Town Hall (Jan. Salary)	120.00			
Veterans' Day	300.00			
State Aid Construction			1,000.00	
Duncan Fund			12.10	
		$1,981.61		$1,575.70
Due State:				
State Head Taxes:				
Uncollected	$785.00		$815.00	
Collected Not Remitted	166.00		91.00	
Yield Taxes—1956	518.37		518.37	
Yield Taxes—1957			330.94	
		1,469.37		1,755.31
Due School District:				
Current Appropriation		22,543.00		29,166.00
Yield Tax Deposit to be Refunded		22.63		50.41
Total Liabilities		$26,016.61		$32,547.42
Surplus		25,565.96		19,002.00
Grand Total		$51,582.57		$51,549.42

Exhibit A-2

TOWN OF SANBORNTON

Analysis of Change in Financial Condition

Fiscal Year Ended December 31, 1957

Net Surplus — December 31, 1956		$25,565.96	
Net Surplus — December 31, 1957		19,002.00	
Decrease in Surplus			$6,563.96

Analysis of Change

Decreases in Surplus:			
Surplus Used to Reduce Tax Rate	$7,800.00		
Adjustment a/c Yield Tax Deposits	191.46		
		$7,991.46	
Increases in Surplus:			
Cash in Hands of Town Clerk	$ 5.40		
Interest on Savings Bank Deposit	390.88		
Tax Collector's Excess Credit (Net)	137.86		
Tax Sale Abatement Subsequently Redeemed	25.25		
Yield Tax Abatment Subsequently Collected	5.00		
Budget Surplus	863.11		
		1,427.50	
Net Decrease			$6,563.96

Exhibit A-3
TOWN OF SANBORNTON
Comparative Statement of Appropriations and Expenditures
Fiscal Year Ended December 31, 1957

	Carried From 1956	Appropriations	Receipts and Reimburse.	Total Amount Available	Expenditures	Balances Unexpended	Balances Overdrafts	Carried to 1957 Liabilities
Town Officers' Salaries		$2,200.00		$2,200.00	$2,159.50	$40.50		
Town Officers' Expenses		1,550.00	$87.69	1,637.69	1,357.39	280.30		
Social Security and Retirement		500.00		500.00	283.14	216.86		
Election and Registration		115.00		115.00	107.00	8.00		
Town Hall & Buildings Maintenance	120.00	740.00		860.00	473.28	386.72		
Police Department		670.00		670.00	1,054.32		$384.32	
Fire Department		1,700.00	786.36	2,486.36	3,019.74		533.38	
Civilian Defense		100.00		100.00	100.68		.68	
Care of Trees		230.00	1.50	231.50	228.00	3.50		
Health Dept., including Hospitals		200.00		200.00	179.64	20.36		
Dump and Garbage Collection		350.00		350.00	325.00	25.00		
Vital Statistics		30.00		30.00	3.50	26.50		
State Aid Construction		1,000.00		1,000.00				1,000.00
Town Road Aid		914.78		914.78	914.78			
Town MaintenanceSummer		6,500.00		6,500.00	5,563.49	936.51		
Town Maintenance—Winter	65.40	9,000.00		9,065.40	9,517.33		451.93	
Oiling	137.63	1,000.00		1,137.63	812.48			325.15
New Construction—Roads		1,100.00		1,100.00	921.79	178.21		
Black Brook Road		1,500.00		1,500.00	1,509.15		9.15	
Culverts	358.58	300.00		658.58	420.13			238.45
General Expenses of Highway Dept.		175.00		175.00	70.44	104.56		
Insurance		782.50		782.50	887.74		105.24	
Street Lighting		425.00		425.00	393.12	31.88		

New Equipment—Truck		3,200.00	* 1,000.00	4,200.00	4,200.00			
Library		600.00		600.00	600.00			
Old Age Assistance		1,200.00		1,200.00	647.28	552.72		
Town Poor		600.00		600.00	108.97	491.03		
Soldiers' Aid		600.00		600.00		600.00		
Memorial Day	300.00	75.00		375.00	378.70		3 .70	
Parks and Playgrounds, including Band Concerts		150.00		150.00	150.00			
Cemeteries		100.00		100.00	100.00			
Damages and Legal, including Dog Damage		300.00		300.00	249.97	50.03		
Planning Board		50.00		50.00	3.54	46.46		
Interest		400.00		400.00	323.51	76.49		
County Tax		3,675.86		3,675.86	3,675.86			
School Tax	22,543.00	80,166.00	3,800.00	106,509.00	77,343.00			29,166.00
Overlay		746.84		746.84	3,690.36		2,943.52	
Duncan Fund		988.65		988.65	976.55			12.10
Wood Lot	1,000.00		* – 1,000.00					
			25,000.00	25,000.00	25,000.00			
	$24,524.16	$123,934.63	$29,675.55	$178,134.79	$147,749.38	$4,075.63	$4,431.92	$30,741.70

* Transferred

Exhibit A-4

TOWN OF SANBORNTON

Comparative Statement of Estimated and Actual Revenues and Budget Summary

Fiscal Year Ended December 31, 1957

	Revenues			
	Estimated	Actual	Excess	Deficit
Interest & Dividends Tax	$456.96	$456.96		
Railroad Tax	3.00	* 3.00		
Savings Bank Tax	110.00	82.00		$28.00
Revenue from Yield Tax Sources	1,300.00	1,654.72	$354.72	
Motor Vehicle Permit Fees	4,000.00	4,240.93	240.93	
Dog Licenses	250.00	311.80	61.80	
Interest on Taxes and Income from Trust Funds	1,000.00	1,402.97	402.97	
Flood Control	2,786.10	2,786.10		
Duncan Fund	988.65	988.65		
Other Revenue:				
Old Age Assistance	225.00			225.00
Police	230.00	130.00		100.00
Highway	150.00	103.00		47.00
Roads	300.00	300.00		
Cash Surplus Used to Reduce Taxes	7,800.00	7,800.00		
Filing Fees		10.00	10.00	
Sale of Maps		7.75	7.75	
Rent of Town Hall		22.00	22.00	
Miscellaneous Revenue		23.23	23.23	
Taxes Committed in Excess of Budgetary Requirements		202.00	202.00	
Added Taxes		19.50	19.50	
Head Tax Commissions		274.50	274.50	
	$19,599.71	$20,819.11	$1,619.40	$400.00

* Accounts Receivable

BUDGET SUMMARY

Actual Revenues	$20,819.11		
Estimated Revenues	19,599.71		
Revenue Surplus		$1,219.40	
Overdrafts of Appropriations	$4,431.92		
Unexpended Balances of Appr.	4,075.63		
Net Overdraft of Appropri. ations		356.29	
Net Budget Surplus			$863.11

Exhibit B-1

Classified Statement of Receipts and Expenditures

Fiscal Year Ended December 31, 1957

RECEIPTS

Current:			
From Local Taxes:			
Current Year:			
Property Taxes	$74,364.63		
Poll Taxes	498.00		
National Bank Stock Taxes	150.50		
Yield Taxes	55.40		
State Head Taxes	1,650.00		
		$76,718.53	
Prior Years:			
Property Taxes		$255,448.73	
Yield Taxes		2,116.12	
Poll Taxes		204.00	
State Head Taxes		715.00	
Interest on Taxes		1,402.97	
Penalties on State Head Taxes		75.00	
Tax Sales Redeemed		4,225.29	
			$110,905.64
From State of New Hampshire:			
Interest and Dividends Tax		$456.96	
Savings Bank Tax (Current)		82.00	
Savings Bank Tax (1956)		112.11	
Railroad Tax (1956)		3.18	
Floor Control (including County $80.72)		2,866.82	
Reimbursement a/c State Head Taxes		87.69	
Reimbursement a/c Forest Fires		786.36	
Reimbursement a/c Blister Rust		1.50	
Class V Highways(Duncan Fund)		988.65	
			5,385.27
From Local Sources:			
Dog Licenses		$311.80	
Filing Fees		10.00	
Sale of Maps		7.75	
Rent of Town Hall		22.00	
Motor Vehicle Permit Fees		4,240.93	
			$4,592.48

Exhibit B-1 (Continued)

RECEIPTS (Continued)

Receipts Other Than Current Revenue:			
Temporary Loans		$25,000.00	
Timber Tax Deposits		376.24	
Refunds:			
Police	$130.00		
Highway	403.00		
School	3,800.00		
Miscellaneous	23.23		
		4,356.23	
			$29,732.47
Total Receipts			$150,615.86
Balance—December 31, 1956			4,212.71
Grand Total			$154,828.57

EXPENDITURES

General Government:			
Town Officers' Salaries		$2,159.50	
Town Officers' Expenses		1,357.39	
Election and Registration Expense		107.00	
Town Hall and Other Town Buildings		473.28	
			$4,097.17
Protection of Persons and Property:			
Police Department		$1,054.32	
Fire Department		3,019.74	
Care of Trees		228.00	
Insurance		887.74	
Civil Defense		100.68	
			5,290.48
Health:			
Health Department, including Hospitals		$179.64	
Vital Statistics		3.50	
Town Dump and Garbage Removal		325.00	
			508.14
Highways and Bridges:			
Duncan Fund (Class V Highways)		$976.55	
Town Maintenance—Summer	$5,563.49		
Town Maintenance—Winter	9,517.33		
		15,080.82	

Exhibit B-1 (Continued)

EXPENDITURES (Continued)

Highways and Bridges: (Continued)		
Oiling	$812.48	
Street Lighting	393.12	
General Expenses of Highway Department	70.44	
Town Road Aid	914.78	
		$18,248.19
Libraries		600.00
Public Welfare:		
Old Age Assistance	$647.28	
Town Poor	108.97	
		756.25
Patriotic Purposes:		
Old Home Day		378.70
Recreation:		
Band Concerts		150.00
Public Service Enterprises:		
Cemeteries		100.00
Unclassified:		
Yield Tax Deposit	$539.92	
Damages and Legal Expense, including Dog Damages	249.97	
Taxes Bought by Town	3,789.89	
Abatements	57.00	
Retirement and Social Security	283.14	
School Refund	80.72	
Planning Board	3.54	
		5,004.18
New Construction and Improvements:		
Cram Road	$921.79	
Black Brook Road	1,509.15	
Culverts	420.13	
New Equipment—Truck	4,200.00	
		7,051.07
Interest:		
Temporary Loans		323.51

Exhibit B-1 (Continued)

Classified Statement of Receipts and Expenditures
Fiscal Year Ended December 31, 1957

EXPENDITURES (Continued)

Indebtedness:			
Temporary Loans			$25,000.00
Payments to Other Governmental Divisions:			
County		$3,675.86	
State of New Hampshire:			
1956 State Head Taxes	$856.00		
1957 State Head Taxes	1,399.50		
		2,255.50	
			5,931.36
Schools			77,343.00
Total Expenditures			$150,782.05
Balance—December 31, 1957			4,046.52
Grand Total			$154,828.57

Exhibit B-2

TOWN OF SANBORNTON

Summary of Receipts, Expenditures and Proof of Balance

Fiscal Year Ended December 31, 1957

Balance—January 1, 1957	$4,212.71		
Receipts During Year	150,615.86		
		$154,828.57	
Expenditures During Year		150,782.05	
Balance—December 31, 1957			$4,046.52

PROOF OF BALANCE

Balance in Citizens National Bank, Tilton—		
As Per Statement of December 31, 1957	$37,249.48	
Less: Outstanding Checks	33,202.96	
Reconciled Balance—December 31, 1957		$4,046.52

Exhibit C-1

TOWN OF SANBORNTON

Summary of Warrants

Fiscal Year Ended December 31, 1957

DR.	1957	Levies of: 1956	1955	1954	1953
Uncollected Taxes—					
June 25, 1957:					
Property Taxes		$13,438.71	$35.78		
Poll Taxes		26.00	2.00	$2.00	$2.00
Yield Taxes		1,294.30	876.11	87.54	287.05
Taxes Committed to Collector:					
Property Taxes	103,627.92				
Poll Taxes	764.00				
Yield Taxes	1,985.66				
Nat'l Bk. Stock Taxes	145.00				
Added Taxes:					
Poll Taxes	6.00				
Nat'l Bk. Stock Taxes	5.50				
Interest Collected	3.33	793.64	21.69		8.85
	$106,537.41	$15,552.65	$935.58	$89.54	$297.90
CR.					
Remittances to Treasurer:					
A/c Property Taxes	$74,364.63	$13,094.99	$35.78		
A/c Poll Taxes	498.00	6.00			
A/c Yield Taxes	55.40	57.79	54.31		40.00
A/c National Bank Stock Taxes	150.50				
A/c Interest	3.33	793.64	21.69		8.85
Abatements:					
Property Taxes	126.00				
Poll Taxes	20.00	8.00			
Yield Taxes	7.06				
Uncollected Taxes— December 31, 1957:					
Property Taxes	29,139.20	316.66			
Poll Taxes	252.00	10.00	2.00	2.00	2.00
Yield Taxes	1,923.20	1,236.51	821.80	87.54	247.05
	$106,539.32	$15,523.59	$935.58	$89.54	$297.90
Add: Excess Debits		29.06			
Less: Excess Credits	1.91				
	$106,537.41	$15,552.65	$935.58	$89.54	$297.90

Exhibit C-2

TOWN OF SANBORNTON

State Head Taxes — Summary of Warrants

Fiscal Year Ended December 31, 1957

DR.	Levies of: 1957	1956	1955
Uncollected State Head Taxes— June 25, 1957		$55.00	$10.00
State Taxes Committed to Collector	$2,535.00		
Added Taxes	10.00		
Penalties Collected	6.00	2.00	
	$2,551.00	$57.00	$10.00
CR.			
Remittances to Treasurer:			
A/c State Head Taxes	$1,650.00	$20.00	
A/c Penalties	6.00	2.00	
Abatements	80.00		5.00
Uncollected Head Taxes— December 31, 1957	815.00	35.00	5.00
	$2,551.00	$57.00	$10.00

Exhibit C-3

TOWN OF SANBORNTON

Summary of Tax Sale Accounts

Period June 26 to December 31, 1957

	Levies of:						
	1956	1955	1954	1953	1952	1951	1949
DR.							
Unredeemed Taxes—June 26, 1957		$2,915.14	$225.51	$1,786.67	$709.31	$57.58	$111.25
Tax Sale of September 28, 1957	$3,789.89						
Interest and Costs After Sale	20.51	101.82	19.35				
	$3,810.40	$3,016.96	$244.86	$1,786.67	$709.31	$57.58	$111.25
CR.							
Remittances to Treasurer:							
A/c Redemptions	$1,115.15	$1,669.91	$121.57				
A/c Interest and Costs	20.51	101.82	19.35				
Abatements					635.60		111.25
Unredeemed Taxes—December 31, 1957	2,679.59	1,405.39	103.94	1,786.67	73.71	57.58	
	$3,815.25	$3,177.12	$244.86	$1,786.67	$709.31	$57.58	$111.25
Less: Excess Credits	4.85	160.16					
	$3,810.40	$3,016 96	$244.86	$1,786.67	$709.31	$57.58	$111.25

Exhibit D

TOWN OF SANBORNTON

Summary of Town Clerk's Accounts

Period June 25 — December 31, 1957

DR.

Motor Vehicle Permits Issued:			
1957—Nos. 338845—338980	$881.47		
1958—Nos. 338351—338355	50.41		
		$931.88	
Dog Licenses Issued:			
61 at $2.00	$122.00		
3 at $5.00	15.00		
	$137.00		
Less: Fees Retained—64 at $0.20	12.80		
		124.20	
			$1,056.08

CR.

Remittances to Treasurer:		
A/c Motor Vehicle Permits	$926.58	
A/c Dog Licenses	124.20	
	$1,050.78	
Cash on Hand—A/c Motor Vehicle Permits	5.30	
		$1,056.08

Exhibit E

TOWN OF SANBORNTON

Public Library

Summary of Receipts, Expenditures and Proof of Balance

Fiscal Year Ended December 31, 1957

Balance—January 1, 1957		$1,077.00	
Receipts During Year:			
Town Appropriation	$600.00		
Davidson Fund	32.66		
Gifts	14.37		
Bingham Fund	57.00		
Interest on Deposits	1.54		
		705.57	
			$1,782.57
Expenditures Durlng Year:			
Librarian's Salary		$146.62	
Magazines and Books		171.17	
Janitor		19.79	
Supplies		31.57	
Insurance		23.52	
Wood		14.00	
New Floor		270.57	
Repairs		55.53	
Mowing Lawn		9.00	
Bank Charges		4.00	
Social Security		3.84	
			749.61
Balance—December 31, 1957			$1,032.96

PROOF OF BALANCE

Balance in the Citizens National Bank—As Per Statement of January 8, 1957	$943.72	
Less: Outstanding Check #271	3.84	
	$939.88	
On Deposit—Iona Savings Bank	93.08	
Reconciled Balance—December 31, 1957		$1,032.96

Exhibit F

TOWN OF SANBORNTON

Fire Department

Summary of Receipts, Expenditures and Proof of Balance

Fiscal Year Ended December 31, 1957

Balance—January 1, 1957		$53.03	
Receipts During Year:			
Town Appropriation	$300.00		
Miscellaneous	11.10		
		311.10	
		$364.13	
Expenditures During Year:			
Fire Fighting Equipment	$284.04		
Dues	6.00		
		290.04	
Balance—December 31, 1957			$74.09

PROOF OF BALANCE

Balance in the Citizens National Bank—As Per Statement of January 29, 1958	$137.99	
Less: Outstanding Check	75.00	
	$62.99	
Add: Cash on Hand	11.10	
Reconciled Balance—December 31, 1957		$74.09

Exhibit G

TOWN OF SANBORNTON

1957

Town Officers' Surety Bonds

	Number	Amount	Term Beginning
Tax Collector:			
John C. Lee			
Peerless Insurance Company	F-189683	$15,000.00	June 6, 1957
Peerless Insurance Company	F-186985	$5,000.00	June 6, 1957
Town Clerk:			
John C. Lee			
Peerless Insurance Company	F-186984	$1,000.00	June 6, 1957
Treasurer:			
Catherine Currier			
Peerless Insurance Company	F-152743	$3,000.00	Mar. 12, 1957
Trustees of Trust Funds:			
Earl Leighton			
Peerless Insurance Company	F-222637	$6,600.00	April 1, 1957
Marjorie Jean Cate Gilman			
Peerless Insurance Company	F-184837	$6,600.00	Mar. 12, 1957
Robert W. Howe			
Peerless Insurance Company	F-222626	$6,600.00	Mar. 12, 1957

LIST OF TOWN PROPERTY

Not Classed as Assets

Town Hall and Buildings	$15,000
Equipment	800
Library, Land and Building	10,000
Furnishings	2,000
School Building	75,000
Equipment and Furnishings	12,500
Highway Department, Land and Buildings	2,000
Equipment	25,800
Fire Department, Land and Buildings	1,000
Equipment	4,000
Land acquired through Tax Collector's Deed:	
L. Rollins Lot—60 A, land only	200
Lamprey Lot—60 A., land only	50
Erickson Lot—40 A., land only	1,000
Fair Ground—5 A., land only	200
Burleigh Land—6 A., land only	100
	$149,650

PAYMENTS—DETAILED STATEMENTS

SALARIES

Philip J. Shacklette, Selectman	$400.00
Edward Craig, Selectman	225.00
Kenneth Billings, Selectman	200.00
Martha Wilson, Secretary-Bookkeeper	300.00
Catherine B. Currier, Treasurer	145.00
Carl E. Hanson, Overseer of Poor	40.00
Marjorie C. Gilman, Trustee Trust Funds	50.00
Gladys N. Whitcher, Tax Collector (fees)	138.45
Phyllis Auger, Tax Collector, Town Clerk,	
partial salaries, 3½ months	87.50
Auto Permits	123.50
John C. Lee, Tax Collector, Town Clerk,	
Partial Salaries	200.00
Auto Permits	59.00
Fees	142.75
3% of Head Taxes paid State	48.30
	$2.159.50

OFFICERS' EXPENSES AND SUPPLIES

N. H. Assessors Association, dues	$3.00
Laconia National Bank, safety deposit box	2.75
Division of Municipal Acct'g, State Tax Com.	141.12
Citizen Publishing Co., Budget Committee	19.50
Citizen Publishing Co., Town Reports	502.50
Belknap County, Register of Deeds	2.50
Citizen Publishing Co., printing inv. blanks	6.25
Charles Raymond, Reg. of Deeds, Transfer card	23.65
Richard Tilton, Rigister Probate	.70
N. H. City and Town Clerk Assoc., dues	3.00
Phyllis Auger, Town Clerk expenses	7.58
Citizen Publishing Co., advertising	19.50
N. H. Tax Collectors Assoc., dues	3.00
State of N. H., copy of Mobile Home Guide	1.25
Horace W. Acres, repair adding machine	5.00
John C. Lee, Town Clerk expense	6.20
State of N. H., engraving fees	1.00
John C. Lee, certification notice to tax payers	22.77
Belknap County Reg. of Deeds, tax sales 21 redemp	14.00
Belknop County Reg. of Deeds, town transfer cards	8.80

Belknap County Reg. of Deeds, town transfer cards	8.80
N S Auto Truck Guide (Renewal)	8.00
Philip J. Shacklette, notice of tax sales to banks	1.50
Edward Craig, notice of tax sales to banks	1.50
Philip J. Shacklette, toll calls and stamps	47.05
Edward Craig, toll calls	22.70
Dr. True Road Survey	250.08
	$1,132.90

Supplies

Catherine B. Currier, Receipt Book, Envelopes, tolls	$ 7.54
Gladys N. Whitcher, clerk, stamps, tolls	3.44
Brown & Saltmarsh, Inc., supplies	1.25
Martha Wilson, stamps and tape	12.50
Wheeler and Clark dog tags, & license book	15.87
Phyllis Auger, stamps, toll calls	4.66
Edson E. Eastman Co. Town Clerk supplies	26.45
Maher's Bookstore, Selectmen supplies	4.35
Phyllis A. Auger, Clerk supplies, tolls	13.45
Catherine B. Currier, envelopes	3.56
John C. Lee, stamps, paper, T. ribbon	12.83
Brown & Saltmarsh Co., cash book sheets, record tax book	7.35
John C. Lee, postage, tolls,	8.67
Catherine B. Currier, envelopes, tolls	4.84
Sargent Bros., envelopes, paper and forms	47.80
John C. Lee, stamps, deeds, Stationery	21.51
John C. Lee, tolls, supplies	10.12
Sargent Bros., envelopes, printed forms	7.45
Martha Wilson, stamps and supplies	2.55
Catherine B. Currier, envelopes and tolls	4.70
Brown & Saltmarsh, receipt sheets	3.60
	$224.49

Town Hall Expenses

Everett Wilson, salary (1956 & 1957)	$240.00
N. E. Telephone Co. of N. H.	81.67
Public Service Co. of N. H.	41.15
H. J. Thompson, fuel	28.50
Richard R. Caveney, slabwood	14.00
R. J. Cote, installing emergency light	15.56
Craig's Sunoco Station, battery for emergency light	5.00
Robert Robillard, care of Town Hall lawn	11.00
Thomas Stone, two cords of wood	33.50
Bryant & Lawrence, electric bulbs	2.90
	$473.28

Election and Registration

Women's Union, election meals	$ 18.00
Citizen Publishing Co., 1200 Ballots	20.00
Claris Bodwell, Supervisor salary	16.00
Aura Smith, Supervisor salary	16.00
Ellen R. Auger, Supervisor salary	16.00
Robert Gray, Moderator salary	5.00
Ellwood Bennett, Ballot Inspector	4.00
Robert Wiggins, Ballot Inspector	4.00
Adebert Hurt, Ballot Inspector	4.00
Albert Leighton, Ballot Inspector	4.00
	$107.00

General Highway Expenses

Public Service Co. of N. H.	$ 39.35
Robert Gilman, toll calls	31.09
	$70.44

Fire Department

Tilton Coal & Supply, fuel	$ 80.52
George S. Currier, Chief, payroll, Warden's School	27.16
Glen Lockwood, Chief, Tilton, Chapel fire	24.64
Winnisquam Fire Dept., payroll, fire	182.95
George Currier, Chief, payroll, fire	998.76

Franklin Fire Dept., payroll, fire	249.95
Belmont Fire Dept., payroll, fire	19.50
George Currier, Chief, payroll, fire	35.23
William Harper, Deputy Warden, payroll, Upper Bay Road, fire	52.45
Sanbornton Fire Dept., appropriation	300.00
Winnisquam Fire Dept., appropriation	1,000.00
George S. Currier, Chief, Reim. gasoline	30.68
George S. Currier, Chief, battery	17.90
	$3,019.74

Police Department

W. S. Darley & Co., equipment	$ 82.74
Patrolling Roads	362.23
Police Association Dues	14.00
Harry Brooks, Chief, payroll of Dept. service	595.35
	$1,054.32

Insurance

Richard P. Smart Agency Workmen's Compensation, Public Liab.	$213.17
Richard P. Smart Agency, Town Hall and Fire Dept. Truck, Accident Policy, Grader	204.05
Richard P. Smart, Tax Collection Bond, Recommitted Taxes	111.50
Richard P. Smart Agency, Town Clerk, Treasurer, Trustee Bonds	30.50
Richard P. Smart Agency, Liab., Ford and Chev. Truck Bonds	209.61
Richard P. Smart Agency, Insurance Fire Truck	56.38
Richard P. Smart Agency,Comprehensive Int. Truck	26.00
Richard P. Smart Agency, '57 Int. Truck	36.53
	$887.74

MISCELLANEOUS

School District:		
Flood Control Land (Rent, 1957)		$ 80.72
Balance 1956-57 Appropriation		11,343.00
1957-58 Appropriation		66,000.00
		$77,423.72
Town Dump:		
Rowland S. Currier, caretaker		$312.81
250¼ hours at $1.25		
64 gals of kerosene at 19 cents		12.19
		$325.00
Indebtedness Payments:		
Temporary Loans		$25,000.00
Interest on Loans		323.51
		$25,323.51
Old Age Assistance		$647.28
Town Relief		108.97
Trustee of Trust Funds (Pay't to Town Relief		250.00
		$1,006.25
Band Concerts	$150.00	
Old Home Day	50.00	
Flags for Cemeteries	28.70	
Veterans Record Revenue	300.00	
		$528.70
Culverts		$420.13
Abatement Refund		$57.00
Planning Board		$3.54
Social Security Payments		$278.64

Overseer of Poor Reports

Case #1 Food Supplies	$20.00
Case #2 State Cancer Com.	39.10
Case #3 Oil Bill	49.87
	$108.97

(Signed) CARL E. HANSON,
Overseer of Poor

Report of Health Officer

Removal of dead cows from barn	$29.64

(Signed) EVERETT JOSLYN,
Health Officer

Police Department Report

Police work, including hours and mileage from Dec. 23, 1956, to Dec. 31, 1957, rendered to town of Sanbornton.
133 Calls - 492½ hours - 926 miles

Officer	Calls	Hours	Mileage
Harry Brooks, Chief	53	167	50
Jack Fitzpatrick	23	110½	
Robert Fitzpatrick	1	6	
Gale Stevens	21	88½	356
James E. Laughy, III	7	33½	58
Harry A. Morse	9	38½	404
Stanley Skeats	13	37½	38
Ernest Smith	3	11	20
	133	492½	926

HARRY BROOKS, Chief
Sanbornton Police Department

TREASURER'S REPORT

Cash on hand Jan. 1, 1957 (Incl. $1,796.11 Reserve)	$ 4,212.71
Current Tax	74,772.63
Previous Tax	25,706.95
Interest	1,025.54
Redemptions	4,606.58
National Bank Stock Tax	150.50
Automobile Permits	4,246.33
Dog Licenses	306.40
Bank Loans	25,000.00
Filing Fees	10.00
Reimbursement Forest Fires	773.13
B. & M. R. R. Stock Div.	10.00
Town of Meredith, Plowing and Policing (1956)	233.00
Head Tax (1956-1957)	2,440.00
Yield Taxes	2,203.44
Refund from School District	3,800.00
Miscellaneous	719.22
From State:	
State Aid Class 5 Maintenance	988.65
Head Tax Abatements and Refunds	87.69
White Pine Blister Rust Fund — refund	1.50
Interest and Dividends Tax	456.96
Forest Fire Reimbursements (Warden Training)	13.23
Tax on Flood Control Lands	2,786.10
Savings Bank and R. R. Tax (1956-1957)	197.29
Rent of Flood Control Lands (Through County)	80.72
Balance and Receipts for 1957	$154,828.57
Less Selectmen's Orders	151,205.29
Deductions	$3,623.28
	423.24
Balance on hand in National Bank (Incl. 1,813.89 Reserve)	4,046.52
Cash on hand	4.50
Total cash on hand Dec. 31, 1957	$4,051.02

Respectfully submitted,

CATHERINE B. CURRIER,

Town Treasurer

Road Agent's Report

By Robert Gilman, Agent

January 1, 1957 through December 31, 1957

Labor	
R. Gilman	$2,531.25
T. Chapman	1,621.25
S. Morrison	676.75
F. Hooper	85.00
W. Woodman	131.25
D. C. Swain	83.13
D. Laughy	20.00
R. Yeaton	383.75
M. Gilman	20.00
E. Paul	160.00
D. Hasken	60.00
R. Lane	26.25
C. Keasor	30.00
	$5,828.63

Compressor	
Foster Cons. Co.	$90.45

Dozer	
Foster Cons. Co.	$269.10

Trucks	
R. Yeaton	$1,101.00
Foster Cons. Co.	111.30
Tilton Cons. Co.	28.70
F. Swain	204.75
M. Crowley	396.20
S. Morrison	62.50
Total	$1,904.45

Tractors	
R. Yeaton	$490.50
R. Gilman	40.00
	$530.50

Shovels	
M. Crowley	$494.00
Foster Cons. Co.	455.40
	$949.40

BILLS

Chemical Corp.	$1,750.00
A. Tibbetts	60.30
W. Huse	14.03
Ray Roads Inc.	525.49
Tilton Sand & Gravel Co.	754.68
Roland's Garage	492.02
S. Philbrick Est.	117.90
R. Irwin	59.25
M. Bacon	135.37
Hazelton Co.	1,013.72
George Carr	417.46
T. Stone	168.51
Jewett & Son	152.63
W. Atherton	14.35
Willy's Express Co.	2.35
Sanel Auto Co.	303.99
Hueber Lumber Co.	78.64

Belknap Tire Co.	121.78
Faltin Express Co.	5.27
Socony Co.	19.48
Whittum Service Station	5,60
Hayward's Store	24.41
Monpel, Inc.	258.00
Scott Machine Co.	552.57
R. Gilman	111.60
N. E. Petroleum Co.	60.50
N. H. Bituminous Co.	1,220.27
Foster Cons. Co.	378.00
Tilton Cons. Co.	30.10
Laconia Welding Ser.	243.38
Lacey Tire Co.	22.00
W. Daniels	81.60
Colburn & Camp	170.04
J. Ward	34.30
S. Morrison	479.74
Lakeside Ser.	116.60
	$9,995.93

Summary:		Balance Statement:	
Labor	$5,828.63	Summer Account	$6,145.23
Trucks	1,904.45	Winter Account	8,784.13
Bills	9,995.93	Cramm Rd.	921.79
Compressor	90.45	Class V, Duncan	975.55
Tractors	530.50	Culverts	420.13
Dozer	269.10	Black Brook Rd.	1,509.15
Shovels	949.40	Oiling	812.48
	$19,568.46		$19,568.46

Respectfully submitted,

ROBERT GILMAN

Road Agent

REPORT OF THE FIRE DEPARTMENT

We are pleased to report that the work on our Forest Fire Truck has been completed and we now have an excellent piece of equipment to be used in fighting forest fires.

After much deliberation the members of the department voted to ask the townspeople for a new Tank Truck. This Truck to be financed over a period of five years.

Our present truck is both inadequate and unsafe.

With civil defense funds I purchased a new five thousand watt electric generator. The Firemen have mounted this on a trailer and it is now ready as an emergency lighting unit.

The Department responded to nine fires in Sanbornton in 1957.

The Fire Department gratefully acknowledges gifts received as well as the valuable assistance of the Lakes Region Mutual Aid Association.

GEORGE S. CURRIER, *Chief*

Report of the Treasurer of the Sanbornton Fire Department

For Year Ending Dec. 31, 1957

RECEIPTS:

Balance in Citizens' National Bank Dec. 31, 1956	$23.20
Cash on hand Dec. 31, 1956	29.83
Town appropriation (Spring '57)	300.00
Rebates	11.10
Total Receipts	$364.13

PAYMENTS:

C. A. Dorval, 24 flood lights	$3.12
George N. Greenwood, brass pipe fittings, F.F. truck	2.53
Lakes Region Mutual Aid Assoc., dues	6.00
Edward N. Moody & Son, Inc., (1) 13x½" coupling	12.95
Gorham Fire Equip. Co., 1 U. S. Test gauge	7.82

Boston Fire Equip. Co., sup. for Forest Fire truck	97.95
American Fire Equip. Co., (1) Captain's badge, $3.88; (2) #25 Dry Chemical, $11.00; Express, $2.83; (2) Refill cartridges, $4.00; postage $.27	21.98
George Currier, cash paid for (2) 1½ in. black Elbows $1.46; 1 hose clamp $1.46 (2) Lantern batteries $1.30, filling Co2 extinguishers $4.67; postage and express (2) Hubbies 2-7542, 2-7506, $3.48	18.37
Laconia Radio and Supply Co., lights, cord, etc., for generator	44.32
Fire Protection Co., 50 ft 2½" hose	75.00
Total Payments	$290.04
Cash on hand Dec. 31, 1957	11.10
Cash in Citizens Bank Dec. 31, 1957	62.99
Grand Total	$364.13

JOSEPH C. BODWELL, Treasurer.

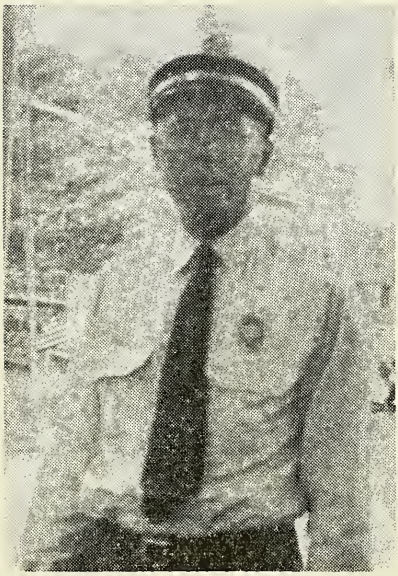

ERNEST F. WOODMAN

Born April 28, 1899 — Died Dec. 6, 1955

Ernest (Ernie) F. Woodman was born and died in Sanbornton, the town which he had always lived.

When he was 18 years old he left Sanbornton to go into the army in World War I, and upon his discharge he settled in Malden, Mass., where he met and married Bessie I. Lane. They had one daughter, Pauline.

In 1937 Ernest and his family returned to Sanbornton to make their home. He purchased a house at four corners in Sanbornton Bay, where he built a small colony of cottages.

He was an electrician by trade, but being a man who loved people, he joined many organizations among them the Bay and Pomona Granges, the Masonic Lodge and the American Legion, charter member.

In the years before his death his strongest interest outside of his home and family, which always came first with Ernest, was the Winnisquam Fire Department of which he was chief.

WINNISQUAM FIRE DEPARTMENT

Winnisquam, New Hampshire

For the period beginning January 1, 1957, and ending December 31, 1957, the cost of maintaining the Winnisquam Fire Department was $2,530.93.

This was taken from appropriations of Belmont, Tilton and Sanbornton. From barbecues, Beano, raffles and suppers, etc, we had a net income of $1,861.15 on our own efforts. This was used in building a kitchen, toilets, and drying tower, all of which were necessary additions.

During the same period we responded to 38 fire calls in our district, broken down as follows:

Sanbornton	11
Belmont	10
Tilton	10
Mutual Aid	7

ELLIS N. BLAISDELL,
Clerk-Treasurer

ALONZO J. SIMMONS
Chief

REPORT OF THE FIRE DEPARTMENT

Forest Fire Prevention is Everybody's Business

New Hampshire faces a continuing challenge in its forest fire problem — 97 per cent of all our forest fires being man-caused and preventable — a serious indictment of interest in our own welfare and that of our neighbor. Both the State and the towns are striving diligently to effectively meet the challenge through education of the public to the threat fire presents to our woodlands; by maintaining a well trained corps of wardens and deputy wardens in every community and by providing ample opportunity for all who wish to dispose of unwanted waste materials. Careless and perverseness, however, continue to be the big hurdles.

Thoughtlessly discarded lighted cigars, cigarettes and matches from moving vehicles, by hikers, hunters and fishermen; careless burning of debris during hazardous periods in dangerous locations; illegal burning; improperly extinguished debris, camp and cook fires — all result in serious loss of property disruption of industry and farm work and unnecessary expenditure of town and state funds.

To meet the challenge successfully, the state, your community and your local forest fire warden need YOUR thoughtful and cooperative effort — The rules are simple.

1. Don't burn at home — use your town dump and avoid all fire problems.

2. If you do burn, be sure to secure a written permit from your local forest fire warden when the ground is not covered with snow. Permits are required for open debris fires, home incinerators, outdoor fire places and camp fires. Your warden is instructed to permit burning if weather conditions, site and type of burning are safe.

3. Be sure that all lighted material — cigars, cigarettes and matches — are completely out before discarding them. Use ash trays in automobiles.

4. Make certain that your debris, camp and cook fires are completely out before leaving them.

5. Insist that others be careful and comply with burning requirements.

6. Call the warden promptly when fire is detected and aid him to extinguish it.

REMEMBER—the fire you prevent might be the one which could burn YOUR property.

REMEMBER—Forest Fire Prevention is Everybody's Business and our Most Important Undertaking.

1957 Forest Fire Record for Your Town:
Number of Fires 3. Acreage burned 41¼
Number of permits issued 80.

THOMAS J. KING, *District Fire Chief*

GEORGE S. CURRIER, *Forest Fire Warden*

Report of the Sanbornton Public Library

For the Year Ending December 31, 1957

5645 books have been circulated during 1957. Of these 5070 were loaned to children. 121 new books have been added, of which 25 were gifts.

Mr. Gardner Soule, Extension Librarian from Concord was at the Library a part of two days continuing his work of classifying the books.

Along with rising costs in general, the price of books has almost doubled in the last five years. This necessitates our investing more of our funds in reading matter if we are to keep with the increasing child population.

We cannot over estimate the value of a good library to the children of our town. They are learning at an early age to appreciate library facilities, not only for entertaining and educational reading, but for research purposes connected with their school assignments. Because of our interest in giving these youngsters a good reading foundation, and since they are the ones who visit the Library most often, we have invested the greater part of our available funds in children's books. Those who contribute books for their use are performing a real service for our future citizens.

We extend an invitation to our older citizens to visit our Library and observe the fine selection of good books at their disposal. Our Librarian is always at your service. And we are especially grateful to all who have made contributions to the Library during the past year.

The installation of an inlaid linoleum floor covering has contributed greatly to the appearance and comfort of the room.

CLARIS H. BODWELL

GEORGE W. H. GILMAN

RUTH GRAY

Library Trustees

Report of the Trustees of Trust Funds

Year Ending December 31, 1957

Unexpended Income: Dec. 31, 1956	$2,042.52
Income During Year	1,272.56
Total	$3,315.08
Disbursements	1,102.53
Balance of Income: Dec. 31, 1957	$2,212.55

Statement of Disbursements

Edward Paul, Care of Cemeteries	$30.00
Fred L. Hooper, Care of Cemeteries	10.00
Robert H. Gray, Care of Cemeteries	60.00
Sherwood Griffin, Care of Cemeteries	24.00
Earle E. French, Care of Cemeteries	35.00
Robert Howe, Care of Cemeteries	24.00
Ida E. Howe, Treas. Parsonage Fund	10.57
Gertrude M. Johnson, Treas. Parsonage Fund	10.58
Barbara W. Gardner, Treas. Parsonage Fund	10.57
Catherine B. Currier, Treas. Parsonage Fund	10.58
Sanbornton School District, Parsonage Fund	42.30
Ruth Gray, Treas. Library Trustees	32.66
Earl Leighton, Care of Cemeteries	62.25
Mary Hitchcock Hospital	250.00
Sanbornton School District—Taylor	
John Doe Taylor #1	98.60
Assistance of Students:	
John Doe Taylor #2	144.32
John Doe Taylor #3	213.84
Added to principle	
John Doe Taylor #2	.01
Carl Hanson Care of Cemeteries	12.50
Park Cemetery Assn., Tilton	5.01
Franklin Cemetery Assn., Franklin	15.74
	$1,102.53

EARL LEIGHTON

ROBERT HOWE

MARJORIE C. GILMAN

TRUST FUNDS Purpose of Creation	HOW INVESTED	Balance End of Year	Balance Begin. Year	Income During Year	Expended	Balance End Year
School and Parsonage	Income divided annually to schools and religious societies. Franklin Sav. Bank	$2,590.65		$84.60	$84.60	
Sally Leavitt	Support of Poor. Franklin Savings Bank	1,327.12	38.64	43.13	43.13	$38.64
Leonard P. Hathon	Care of Prescott Hill Cemetery. Franklin Savings Bank	200.00	17.95	7.05	18.00	7.00
Daniel B. Sanborn	Care of Prescott Hill Cem. Franklin Sav. Bank One-half for care of lot Park Cem., Tilton. One-half care of Sanborn Cemetery, Iona Sav. Bk.	200.00	122.39	10.06	11.01	121.44
Daniel S. Piper	Care of Piper and Hersey Burying Grounds. Franklin Savings Bank	200.00	14.71	6.87	7.00	14.58
Hannah P. Taylor	Care of Lot in Eastman Cemetery. City Sav. Bk.	200.00	104.30	9.18	20.75	92.73
Ossian W. Goss	Care of Eleazer Weeks Cemetery. Franklin Savings Bank	100.00	57.55	5.15	6.00	56.70
Edwin F. Burleigh	Care of Patterson & Wallis Cemetery. Laconia Savings Bank	125.00	11.32	4.62		15.94
Mary J. Foley	Care of Piper Cemetery. Iona Savings Bank	100.00	5.69	3.32		9.01
Jeremiah B. Calef	Care of Calef Cemetery. Laconia Savings Bank	100.00	43.86	4.87	4.00	44.73
Luther Morrison	Care of Morrison Cemetery. Laconia Sav. Bank	225.00	24.16	8.47	8.00	24.63
Davison Fund	Care of Public Library, Franklin Savings Bank.	1,000.00		32.66	32.66	
Sarah Davison	Care of Piper Cemetery. Franklin Savings Bank	100.00	4.39	3.41	2.50	5.30
Evans Memorial #o. 1	Support of Poor. Franklin Savings Bank	10,529.39	587.77	250.93	126.39	712.31

Horatio N. March	Care of March Cemetery. Franklin Savings Bk.	500.00	238.39	24.02	18.50	243.91
John Doe Taylor No. #1	Care of Cemetery and Support of Schools. Iona Savings Bank	4,356.62		136.58	136.58	
John Doe Taylor #2	Assistance of Students. Franklin Savings Bank	4,504.98	.01	144.33	144.33	
John Doe Taylor #3	College Course for needy students. $7,000 in School Dist. Bonds. Bal. in Franklin Sav. Bank	9,208.88		213.84	213.84	
Sarah R. Sinclair	Care of lot in Sanborn-Philbrook Cemetery. Franklin Savings Bank	100.00	4.08	3.38		7.46
Moses C. Plummer	Care of Piper Cemetery. Franklin Savings Bank	400.00	34.09	14.13		48.22
Lucy H. P. Kelley	Care of Piper Lot and Cem. Franklin Sav. Bank	100.00	18.82	3.86	4.00	18.68
Moses C. Plummer	Care of Needy Residents. Franklin Savings Bank	1,202.92	71.77	40.24	40.24	71.77
Evans Memorial #2	Support of Poor. Franklin Savings Bank	1,202.92	71.77	40.24	40.24	71.77
Abbie Smith	Care of Lot in Bay Meeting House Cemetery. Franklin Savings Bank	100.00	15.64	3.69	4.00	15.33
George Woodman	Care of Lots 14 and 15, Union Cemetery. Laconia Savings Bank	100.00	3.38	3.51	3.51	3.38
Bessie S. Collieson	Care of Family Lot, Union Cemetery. Lac. Sav.	200.00	6.76	7.02	7.02	6.76
Frank H. Hunkins	Care of Cemetery on Homestead Farm. Laconia Savings Bank	50.00	5.15	1.87		7.02
Mary A. Swain	Care of Swain Cemetery. Franklin Savings Bank	100.00	57.71	5.09	4.00	58.80
Mary A. Swain	Care of Dustin Cemetery. Franklin Sav. Bank	100.00	35.68	4.36	6.00	34.04
Narcissa D. R. Thomas	Care of Dearborn Cemetery. Franklin Sav. Bank	100.00	17.17	3.80		20.97
Louis Hunkins	Care of Louis Hunkins Cemetery. City Sav. Bank	115.00	9.30	3.71	3.00	10.01
James W. Eaton	Care of Cemetery on Eaton Farm. Franklin Savings Bank	25.00	4.34	.94	2.00	3.28
Joseph Johnson	Care of Johnson Lot in Gilman Cemetery. Laconia Savings Bank	78.00	7.15	2.84	3.00	6.99
Obadiah Morrill	Care of Morrill & Shaw Cemetery. Iona Sav. Bk.	500.00		15.74	15.74	

Chase P. Brown	Care of Chase P. Brown Cemetery. Laconia Savings Bank	100.00	42.37	4.83	3.00	44.20
Lorette J. Johnson	Care of Family Cemetery. Iona Savings Bank	100.00	2.99	3.15	4.52	1.62
Melissa Cawley	Care of Shute Cemetery. Iona Savings Bank	300.00	29.99	10.04	20.00	20.03
Mary O. Taylor	Care of Lot in Crockett Cemetery. Iona Sav. Bk.	100.00	20.42	3.78		24.20
Walter C. Taylor	Care of Lot 38, Union Cemetery. Lac. Sav. Bank	100.00	3.38	3.51	3.51	3.38
Kirk Taylor	Care of Lot 35, Union Cemetery. Iona Sav. Bank	100.00	3.07	3.20	3.07	3.20
Martha G. Thomas	Care of Lot in Lane Cemetery. Iona Sav. Bank	72.23	6.57	2.46		9.03
Addie M. Eastman	Care of Lot 3, Union Cemetery. Laconia Sav. Bk.	50.00	1.67	1.74	1.74	1.67
Ray Tilton	Care of Lot 38, Union Cemetery. Lac. Sav. Bank	40.00	1.35	1.40	1.40	1.35
Fred Colby	Care of Lot 33, Union Cemetery. Lac. Sav. Bank	25.00	.83	.86	.86	.83
George L. Sanborn	Care of Lot 23, Union Cemetery, Lac. Sav. Bank	25.00	.83	.86	.86	.83
Henry Dukett	Care of Lot 37, Union Cemetery. Lac. Sav. Bank	25.00	.83	.86	.86	.83
Ellen F. Draper	Care of Piper Cemetery. Laconia Savings Bank.	107.95	3.99	3.78	2.50	5.27
George A. Burleigh	Care of Lot 24, Union Cemetery. City Sav. Bank	25.00	.77	.77	.77	.77
Chas. S. Batchelder	Care of Lot 12, Union Cemetery. Lac. Sav. Bank	50.00	1.67	1.74	1.74	1.67
Louis M. Stevens	Care of Piper Cemetery. City Savings Bank	100.00	3.74	3.13	3.00	3.87
Morrison & Baker	Care of Lot 36, Union Cemetery. City Sav. Bank	100.00	3.11	3.11	2.66	3.56
Sanbornton Union Cemetery Assn.	Care of Union Cemetery. Laconia Savings Bank	350.00	65.48	14.12	8.34	71.26
Ina W. Grace	Care of Lots 10 and 11, Union Cemetery. Laconia Savings Bank	200.00	6.76	7.02	7.02	6.76
Gladys E. Tilton	Care of Kirk Taylor Lot, Union Cemetery. Laconia Savings Bank	100.00	3.38	3.51	3.38	3.51

Eugene Lane Bunker	Care of Lot in Piper Cemetery. Laconia Sav. Bk.	300.00	37.79	11.47	10.00	39.26
Walter D. Woodman	Care of Lot 34, Union Cemetery. City Sav. Bank	100.00	9.43	3.31	3.31	9.43
Theresa R. Leavitt	Care of Leavitt Lot, Union Cemetery. Laconia Savings Bank	150.00	5.07	5.26	5.26	5.07
Herman E. Lawrence #1	Care of Edward Lawrence Lot, Union Cemetery. Laconia Savings Bank	250.00	37.30	9.77		47.07
Herman E. Lawrence #2	Care of George and Robert Hunkins Lot. Laconia Savings Bank	250.00	40.04	9.87		49.91
John M. Hunt	Care of Caverly Cemetery. Laconia Sav. Bank	200.00	22.44	7.56	4.00	26.00
Dana Clark	Care of Clark Lot, Union Cem. Lac. Sav. Bk.	20.00	.67	.69	.69	.67
Ethel F. Johnson	Care of Sanborn Lot #31. Laconia Sav. Bank	200.00		3.25		3.25
Louis L. Collins	Care of Lot 41, Union Cemetery. Lac. Sav. Bank	250.00				
		$43,731.66	$1,989.87	$1,272.56	$1,102.53	$2,159.90

SANBORNTON PLANNING BOARD

The citizens of the Town voted at their annual meeting to authorize and employ the Planning Board to approve or disapprove, in its discretion, plats, showing new streets or the widening thereof, or parks.

During the year we have lost two members of the Board, Henry W. Erickson by resignation and Elwyn V. Chesley by death. Ellwood V. Bennett was appointed to fill the vacancy caused by the resignation of Henry W. Erickson.

The Planning Board secured from the State Planning and Development Commission small copies of our base map of the Town with scale of 3,000 feet per inch which have been much in demand by citizens of the Town.

At the request of the Planning Board of a neighboring town comparable in many respects with Sanbornton, a meeting was held with our Board. They wished assistance in their work for the general welfare of their community. We hope we may have been of some help to this group.

We held five meetings during the year. We have secured from the State copies of our base map with the topo map inserted. Although we have given the regulations for the Land Subdivision as authorized by the Town, much study, we have not yet adopted them.

The Planning Board is interested in any project which will promote the general welfare of Sanbornton, such as permanent improvement of roads, location of desirable building sites and in general the broadening of our tax base.

We wish to express our appreciation for the good work that Henry W. Erickson and Elwyn V. Chesley performed while serving on our Board and regret the untimely passing of Mr. Chesley.

We also want to thank all the townspeople including the elected officers who have cooperated with us during the past year.

JOSEPH C. BODWELL

Chairman

Sanbornton Public Library
Treasurer's Report

For the Year Ending December 31, 1957

Receipts

Cash in Citizens National Bank, Jan. 1, 1957	$1,042.46	
Cash in Iona Savings Bank, Jan. 1, 1957 (George F. Bingham Memorial Fund)	34.54	
Gifts	14.37	
Town Appropriation 1957	600.00	
Davison Fund	32.66	
George F. Bingham Memorial Fund	58.54	
		$1,782.57

Expenditures

Eleanor A. Morse, Librarian	$146.62	
Eleanor A. Morse, Reimbursement for books	3.50	
Horn Book	8.00	
E. M. Hale & Company, books	18.63	
Campbell & Hall, Inc., books	94.40	
Follett Library Book Co., books	28.47	
Don R. Phillips, Inc., books	26.17	
Gaylord Bros., supplies	23.57	
Shepherd Furniture Co., floor covering	270.57	
Joseph Bodwell, repairs to door	9.50	
Albert L. Boudreau, repairs to shelves	36.68	
Everett Wilson, repairs to shelves	9.35	
Ralph H. Moore Agency, Insurance	23.52	
H. J. Thompson, wood	14.00	
R. J. Robillard, care of lawn	9.00	
Burton W. Libby, janitor	19.79	
Cost of Checking Account	4.00	
Withholding tax for librarian and janitor	3.84	
Cash in Citizens National Bank, Dec. 31, 1957	939.88	
Cash in Iona Savings Bank (Memorial Fund)	93.08	
		$1,782.57

RUTH GRAY,
Treasurer for Trustees.

SANBORNTON SCHOOL DISTRICT

School Directory 1958-1959

School Board

James Dodge	Term Expires March 1960
Edward B. Knight	Term Expires March 1959
Margaret Cobb	Term Expires March 1958

District Officers

Robert Gray	Moderator
Elizabeth Cotsibas	Clerk
Catherine Currier	Treasurer

Superintendent

RICHARD A. MARTIN

Office: 119 Central Street, Franklin, N. H.

Phone: Franklin 210

Teachers and Other School Personnel

S. Katherine French, Principal	Grade 6
Barbara E. Corliss	Grades 5-6
Flora Gomo	Grade 4
Marjorie D. Brazil	Grades 2-3
Beatrice Pelletier	Grade 1
Dorothy Metcalf	Remedial Reading
Beatrice Nordholm	Music
Marion G. Moynihan	Nurse
Herbert Fiske	Custodian
Madleen Stevens	Cafeteria Director
Avis Johnson	Census
George Currier	Bus Driver
Elizabeth Cotsibas	Bus Driver
C. W. Auger	Bus Driver

SCHOOL CALENDAR

1958-1959

SUPERVISORY UNION #18

Sanbornton School District

Schools Open	*School Close*	*Days*
Friday, Sept. 5, 1958	December 19, 1958	69
Monday, Jan. 5, 1959	February 20, 1959	35
March 2, 1959	April 24, 1959	39
May 4, 1959	June 19, 1959 (Friday)	35
		178

Non-School Days		
Teachers Workshop	* Sept. 2-3-4, 1958	3
Teachers Convention	October 16-17, 1958	2
Veterans' Day	November 11, 1958	
Thanksgiving Recess	November 27-28, 1958	
Institute Day	** April 10 (estimated)	1
		184

* Columbus Day falls on Sunday, October 12, 1958.

** Memorial Day falls on Saturday, May 30, 1959.

Annual Report of the Superintendent of Schools

To the School Board and Citizens of the Sanbornton School Districts

I herewith submit my fourth annual report as your Superintendent of Schools:

Personnel

There were no personnel changes during the current school year.

New Building

At this writing, the foundation is in for the three room addition to the Sanbornton Central School. Some of the cement block and brick work on the walls have been completed. It is expected that this building will be ready before the close of the school year. It will be a welcome addition to the building and will enable us to move out of the cafeteria and hall. An additional staff member is being planned for next year.

The School Board is considering the possibility of allowing the present seventh grade to continue their elementary education in Tilton next year. If this plan is adopted, the assignment of grades will be approximately as follows:

Grade I	28	Pelletier
II	30	Brazil
III	20	
IV	8	Gomo
IV	8	
V	19	Corliss
V	10	
VI	19	French
VII	20	New Teacher

This results in a relatively small seventh grade, but there does not seem to be any other way to divide the rooms on a sound educational basis.

Tuition Rates 1958-59

	High School	Jr. High	Elementary
Franklin	$345	$232	$190
Laconia	376	300	199
Tilton	340	230	230

Teachers Salaries

Beginning teachers from Keene and Plymouth Teachers College are requesting $3,500. This is $300 more than the average beginning salary last year. In order to keep experienced teachers in our system, we must continue to give sizable increases.

Helping Teacher

The School Warrant this year includes an item on the appointment of a helping teacher for the four towns in the Supervisory Union #18. This position is being recommended in order to give special attention to supervision of instruction and the improvement of elementary courses of study. The need for such a position has grown in recent years because the typical Superintendent of Schools has to devote nearly all of his time to school buildings, school building maintenance, preparation of budgets, school board meetings, employment of teachers, supervision of school lunch programs, supervision of transportation, supervision of nurses, etc. The addition of this position would create a stable plan for the supervision of teachers and the general improvement of instruction.

The salary of a helping teacher would be approximately $5,000 for an eleven month year. In addition, a travel allowance of approximately $500 would be required. The State requires that all helping teachers have a Master's degree. The reimbursement of $2,500 from the State Board of Education means that the net cost to four towns in the Union would be approximately $2,500. If we are able to hire a person at the above salary figure, the costs to each school district would be as follows:

Franklin	$1,866.50	$373.30
Hill	105.25	21.05
New Hampton	264.75	52.95
Sanbornton	263.50	52.70
	$2,500.00	$500.00

I wish to express my appreciation to the School Board, the school staff, and the people of Sanbornton, for their co-operation and support during the last school year.

Respectfully submitted,

RICHARD A. MARTIN
Superintendent of Schools

January 28, 1958

SANBORNTON CENTRAL SCHOOL

Report of the Principal

The Central School is a popular meeting place for many activities. Each week at least one or two groups meet and enjoy the facilities of the school. We do have some splended equipment that adds much to the enjoyment of all.

The average enrollment has been 136 for the first six grades. It is still necessary to utilize the corridor, teachers' room and stage as classrooms, even though grades seven and eight are attending school in Tilton.

A most successful operetta, "The Season of Happiness," was presented two evenings during the month of May. This money has been used for snow coasters and entertainments on special holidays. These are occassions that every child looks forward to.

The school exhibit at Plymouth Fair was again a success, and received many favorable comments from the judges.

I wish to take this opportunity to thank the members of the School Board, Superintendent, School Nurse, parents, and fellowworkers for their continued support and splended cooperation throughout the year. Because of your help and understanding it has been a most pleasant year in which it has been possible to attain the high standards which every community strives to attain.

S. Katherine French, *Principal*

Report of the School Nurse

Good health in children involves the inter-related aspects of physical and emotional well being, each of which has its own important components. Contributing to good physical health are such important factors as: a) proper foods including milk, butter, eggs, proteins, fruits and vegetables, cereals and breads; b) play and exercise properly supervised to avoid excessive fatigue; c) personal practices of hygiene which are designed to inculcate an abiding habit of cleanliness; d) adequate amount of sleep according to age level; and, e) regular medical and dental checkups to insure proper growth and development. The factors contributing to good emotional health in children include among other things the satisfaction of such basic needs as love, security, protection, independence coupled with proper adult control so that the child may acquire the moral and social standards which are to govern his personal and social life. All school health programs endeavor to keep the above in mind as they cooperate with the home in carrying out their specific health activities during the school year. The following is a digest of the major activities of the health program in the Sanbornton School during the past year.

A Tuberculosis Skin Test Clinic was held on March 22, 1957 with thirty-eight children, teachers and lunch workers attending. All who had a positive reaction to the test were x-rayed. The importance of such a diagnostic tuberculosis program is self-evident. Not only does it protect the public health by preventing the spread of infection thru discovery of incipient cases, but at the same time it fosters the knowledge that control of the disease is possible.

No disease in modern times causes as much fear and anxiety, particularly among parents, as does poliomyelitis. Fortunately, the rate of paralytic poliomyelitis has decreased markedly among those immunized with the Salk vaccine. During April and June a Poliomyelitis Clinic in cooperation with the New Hampshire Board of Health was held at which 101 children were immunized.

Our health program is constantly aware of the relationship between proper diet and the development of strong muscles, good bone structure and other essentials of physical

fitness. I believe that the children are receiving all the necessary food elements in the hot lunch that is served at the Central School

The Hearing tests administered thru the health program of the school can play an important part in preventing both emotional and educational problems by detecting the hard-of-hearing child at an early age and instituting proper care so that he may live a happy, normal life. This year the Audiometer test was given to 150 pupils.

Since modern teaching procedures as well as so many of our living and learning activities depend on good eyesight, adequate provision for visual health particularly as it relates to the detection of eye defects is of great concern to all. In view of this, the Massachusetts Vision Test was administered to 160 pupils.

A Pre-registration Clinic was held on May 13, 1957 with 21 children registering.

During the school year the children were weighed and measured twice.

Again this year we are grateful to the Sanbornton Parent-Teacher Association for the necessary funds with which to conduct our Dental Clinic. In the more progressive states the dental hygienist has become a very potent force in educational dental hygiene. Our dental hygienist this year was Mrs. Reed who cleaned and examined the teeth of eighty-seven children. It has been my observation during the past year that a number of the children have received the dental care from their own dentist. This is but one of the many instances of good home and school cooperation in our health program.

The total number of school visits made by the nurse during the past year was ninety-five.

It is my pleasure at this time to extend my personal gratitude to all persons and the Sanbornton Parent-Teacher Association who have in any way contributed to the Sanbornton School Health Program.

Respectfully submitted,

Marion Moynihan, R. N.

School Nurse

List of Tuition Pupils, June 30, 1957

Laconia High School (Tuition $346.00 Per Year)

Flanders, Frank H.
Carey, Patricia C.
Dodge, Sheila M.
Ellis, Robert O.
Knight, Sally A.
Lacroix, Robert L.
Perry, Rebecca J.
Prescott, Douglass
Reynolds, Louise
Skeats, Roberta J.
Young, Roger M.
Carey, Elizabeth A.
Carey, Philip T., Jr.
Ellis, Ashley
Hurt, George F.
Johnson, Joanne S.
Knight, Paul E.
Perry, Mary T.
Skeats, Mary A.
Smith, Lela P.
Belair, JoAnn T.
Collins, John L.
Drake, Patricia A.
Erickson, June L.
Fecteau, Dennis E.
Gilman, Sandra J.
Dearborn, Elaine F.
Knight, Evelyn G.
Perry, Frances E.

Franklin High School (Tuition $310.00 Per Year)

Brophy, Thelma
Higgins, Joanne
Svenson, Albert
Blanchard, Ruth
Warren Fletcher
Higgins, David
Laughy, Jean
Blanchard, Barbara
Svenson, Karen
Laughy, Elaine
Morse, Marilyn

Tilton-Northfield High School (Tuition Grade 8, $218.00 High School $330.00 Per Year)

Blanchard, Edith
Collins, Marjorie
Collins, James
Dodge, Stephen
Higgins, Carole
Hynes, Charles
Jacques, Clyde
Johnson, Winnie
MacMichael, Gerald
Maltais, Gloria
Dunlop, Frederick
McKeever, Joseph
Morse, Cynthia
Patterson, Patricia
Reneau, Jeffrey
Wiggins, David
Bourque, George
Dalton, Alice
Dalton, Charles
Dalton, William
Manning, Bonita
Svenson, Fred

DIVISION OF MUNICIPAL ACCOUNTING
STATE TAX COMMISSION

Concord, New Hampshire

August 15, 1957

Certificate of Audit

This is to certify that we have examined and audited the accounts and records of the Sanbornton School District for the fiscal year ended June 30, 1957.

In our opinion, the Exhibits included herewith reflect the true financial condition of the Sanbornton School District as of June 30, 1957, together with the results of the financial transactions of the District during the fiscal year ended on that date.

Respectfully submitted,

HAROLD G. FOWLER, *Director*
Division of Municipal Accouting
State Tax Commission

Edgar O. Fesquera, Auditor
Oliver E. Gagne, Accountant

DIVISION OF MUNICIPAL ACCOUNTING
STATE TAX COMMISSION

Concord, New Hampshire

Summary of Findings and Recommendations

The School Board
Sanbornton School District
Sanbornton, New Hampshire

August 15, 1957

Gentlemen:

Submitted herewith is the report of an examination and audit of the accounts of the Sanbornton School District for the fiscal year ended June 30, 1957, which was made by this Division in accordance with the vote of the District. Exhibits as hereafter listed are included as part of the report.

Scope of Audit

Included in the examination and audit were the accounts and records of the School Board and the School District Treasurer.

Financial Statements

Comparative Balance Sheets: (Exhibit A)

Comparative Balance Sheets as of June 30, 1956 and June 30, 1957 are presented in Exhibit A. As indicated therein, the Net Debt decreased by $9,858.46 during the fiscal year ended June 30, 1957.

Analysis of Change in Financial Condition: Exhibit B)

An analysis of the change in financial condition of the School District during the fiscal year is made in Exhibit B, with the factors which caused the change indicated therein.

Comparative Statements of Appropriations and Expenditures - Estimated and Actual Revenues:
(Exhibits C & D)

Comparative statements of appropriations and expenditures, estimated and actual revenues for the fiscal year ended June 30, 1957 are presented in Exhibits C and D. As indicated by the budget summary (Exhibit D), a net unexpended balance of appropriations of $1,859.74, plus a revenue surplus of $198.72, resulted in a net budget surplus of $2,058.46.

Summary of Receipts and Expenditures: (Exhibit E)

A summary of receipts and expenditures for the fiscal year ended June 30, 1957, made up in accordance with the uniform classification of accounts, is included in Exhibit E. Proof of the Treasurer's balance, as of June 30, 1957, is indicated in Exhibit F.

Statement of Bonded Debt: (Exhibit H)

A statement of the bonded indebtedness of the School District as of June 30, 1957, showing annual debt service requirements, is contained in Exhibit H.

Statement of School Tax Account: (Exhibit I)

A statement of the School Tax account with the Town of Sanbornton for the fiscal year ended June 30, 1957, is presented in Exhibit I. As indicated therein, as of June 30, 1957, a balance of $81.64 on account of the 1956-57 School Tax was due the School District from the Town. This amount is included as an Asset Account in the Balance Sheet.

General Comments

Current Surplus:

It is noted that the current financial condition of the School District changed from a current deficit of $3,736.81 to a current surplus of $2,121.65 during the fiscal year ended June 30, 1957, as shown herewith:

	June 30, 1956	June 30, 1957
Current Liabilities	$3,867.44	$ 182.59
Total Assets	130.63	2,304.24
Current (Deficit) or Surplus	($3,736.81)	$2,121.65

Conclusion:

The provisions of Chapter 184 of the Laws of 1955, require that this report or a summary of the findings and recommendations (letter of transmittal) shall be published in the next annual report of the School District.

We extend our thanks to the officials of the Sanbornton School District for their assistance during the course of the audit.

Your very truly,

HAROLD G. FOWLER, *Director*
Division of Municipal Accounting
State Tax Commission

Edgar O. Pesquera, Auditor
Oliver E. Gagne, Accountant

SANBORNTON SCHOOL DISTRICT

Classified Summary of Receipts and Expenditures

Fiscal Year Ended June 30, 1957

RECEIPTS

Local Taxation:			
Current Appropriation		$71,843.00	
Federal Aid:			
National School Lunch Program		760.24	
State Aid:			
Building Aid		800.00	
Other Sources:			
Trust Funds	$ 161.47		
Per Capita Tax Refund	81.74		
Lease Lands (Flood Control)	80.72		
Other Refunds and Reimbursements	154.55	478.48	
Total Receipts			$73,881.72
Balance — June 30, 1956			(18.45)
Grand Total			$73,863.27

EXPENDITURES

Administration:		
Salaries of Dist. Officers	$205.00	
Supt's Salary (Local share)	559.90	
Tax for Statewide Supervision	362.00	
Salaries of Other Admin. Personel	508.88	
Supplies & Expenses	628.75	$ 2,264.53
Instruction:		
Teachers' Salaries	18,819.94	
Books and Other Instructional Aids	310.48	
Scholars' Supplies	462.89	
Supplies & Other Expenses	28.11	
		19,621.42
Operation of School Plant:		
Salaries of Janitors	1,346.53	
Fuel or Heat	1,000.59	

Water, Light, Supplies and Expenses	1,737.00		
		4,084.12	
Maintenance of School Plant:			
Repairs and Replacements		1,284.32	
Auxiliary Activities:			
Health Supervision	845.39		
Transportation	11,984.15		
Tuition	18,738.02		
Special Actitivites and Special Funds, School Lunch Program	1,799.76		
		$33,367.32	
Fixed Charges:			
Retirement	1,363.25		
Insurance, Treasurer's Bond & Expense	492.80		
		1,856,05	
Capital Outlay:			
Additions & Improvement to Building	278.78		
New Equipment	391.72		
		670.50	
Debt & Interest:			
Principal of Debt	4,000.00		
Interest on Debt	875.00		
		4,875.00	
Refund to Town of Sanborton a/c 1956-57 School Tax		3,800.00	
Total Expenditures for all Purposes			$71,823.26
Balance — June 30, 1957			2,040.01
Grand Total			$73,863.27

SANBORNTON SCHOOL DISTRICT

Summary of Receipts and Expenditures and

Proof of Treasurer's Balance

Fiscal Year Ended June 30, 1957

Balance June 30, 1956	-($ 18.45)		
Receipts During Year	73,881.72		
		$73,863.27	
Expenditures During Year		71,823.26	
Balance June 30, 1957			$ 2,040.01
Balance June 30, 1957			$ 2,040.01

Proof of Balance

Balance in the Citizens National Bank, Tilton, Per Statement Dated June 28, 1957	$ 9,471.18	
Less Outstanding Checks	7,431.17	
Reconciled Balance June 30, 1957		$ 2,040.01

SANBORNTON SCHOOL DISTRICT

Statement of School Lunch Program Account

Fiscal Year Ended June 30, 1957

Balance July 1, 1956		$ 149.08

RECEIPTS

Lunch Sales:		
Children	$3,779.95	
Adults	254.00	
	$4,033.95	
Food Reimbursements	822.52	
District Appropriation	1,157.00	
Other Miscellaneous	114.40	6,127.87
Total Receipts		$6,276.95

EXPENDITURES

Food	$3,094.57		
Labor	2,825.13		
Equipment	82.65		
Services & Supplies	92.01		
Total Expenditures		6,094.36	
Balance June 30, 1957			$ 182.59

PROOF OF BALANCE

Balance in the Citizens National Bank, Tilton		
Per Statement Dated June 28, 1957	293.69	
Add Deposit of July 2, 1957	176.48	
	$ 470.17	
Less Outstanding Checks	287.58	
Reconciled Balance June 30, 1957		$ 182.59

Table of Registration and Attendance

For the School Year Ended June 30, 1957

	Grades 1	Grades 2-3	Grades 3-4	Grades 5-6	Grade 7	Totals
Total Enrollment for Year	24	32	35	34	12	137
Number of Boys	15	15	21	19	6	76
Number of Girls	9	17	14	15	6	61
Average Daily Attendance	21.47	28.48	33.29	31.35	10.67	125.26
Average Daily Absence	1.66	2.17	2.05	2.11	.72	8.71
Average Daily Membership	23.13	30.65	35.34	33.5	11.11	133.73
Per Cent of Attendance	92.70	92.91	94.20	93.67	93.68	93.43
Average number of Tardiness Per Pupil	.14	.14	.18	.16	.69	.26
Visits by the Superintendent	19	19	17	15	27	97

SCHOOL CENSUS, OCTOBER 1, 1957

Boys between 0-18	173
Girls between 0-18	169
Total	342

REPORT OF THE SCHOOL DISTRICT CLERK

According to the posted notice the School District meeting was called to order on the 30th day of March, 1957 at 8:11 o'clock in the afternoon by Moderator Carl Hanson.

The warrant was read by the Moderator.

1. Robert H. Gray was elected Moderator for the coming year.

2. Elizabeth C. Cotsibas was elected Clerk for the ensuing year.

3. James B. Dodge was elected a Member of the School Board for the ensuing three years.

The vote was taken by ballot using the check list. Total votes cast — 176. James B. Dodge — 89. William Powers — 86. One blank vote.

4. Catharine B. Currier was elected Treasurer for the ensuing year.

5. It was voted to accept Article 5 as read.

6. It was voted that Article 6 be tabled.

7. It was voted that the Division of Municipal Accounting be employed to audit the accounts of the School District.

At this time it was voted that a committee be appointed to work on a two or three room addition to the school, amended by addition that the Moderator appoint a committee of five if Article 9 is defeated.

8. It was voted that Article 8 be laid on the table until after Article 9 has been voted on.

9. It was moved and seconded that Article 9 be dismissed. The motion was defeated. It was moved that Article 9 be accepted as read. It was moved and seconded that the sum of sixty-two thousand five hundred dollars ($62,500.00) be amended to fifty thousand dollars ($50,000.00). The motion to amend was defeated.

The vote was taken by ballot using the check list. Total votes cast — 173. Yes — 76. No — 97.

8. It was voted that Article 8 be taken from the table. It was then voted that the sum of eighty-three thousand eight hundred ninety-six dollars ($83,896.00) be appropriated for current expenses for the year 1957-1958.

10. It was voted that Article 10 be accepted as read.

11. It was voted to adjourn the meeting at 11:30 p. m.

Elizabeth C. Cotsibas, Celrk

March 30, 1957

SCHOOL WARRANT

The State of New Hampshire

To the inhabitants of the School District in the Town of Sanbornton qualified to vote in District affairs:

You are hereby notified to meet at the Sanbornton Town Hall in said District on the eighth day of March 1958, at eight o'clock in the afternoon, to act upon the following subjects:

1. To choose a Moderator for the coming year.
2. To choose a Clerk for the ensuing year.
3. To choose a Member of the School Board for the ensuing three years.
4. To choose a Treasurer for the ensuing year.
5. To determine and appoint the salaries of the School Board and Truant Officer, and to fix the compensation of any other officers or agents of the District.
6. To hear the reports of Agents, Auditors and Committees, or Officers chosen, and pass any vote relating thereto.
7. To choose Agents, Auditors and Committees in relation to any subject embraced in this warrant.
8. To see what sum of money the District will raise and appropriate for the support of schools, for the salaries of school district officials and agents, and for the payment of statutory obligations of the district, and to authorize the application against said appropriation of such sums as are estimated to be received from the state foundation aid fund together with other income; the school board to certify to the selectmen the balance between the estimated revenue and the appropriation, which balance is to be raised by taxes by the Town.
9. To see if the District will send the eighth grade to Tilton-Northfield High School during the school year 1958-59 and to see if the district will vote to raise and appropriate a sum of $6,300 for the payment of transportation and tuition.

10. To see if the District will vote to appoint a committee of four members to work jointly with the School Board to investigate the possibility of establishing a cooperative school district with neighboring towns, said committee to prepare a report for the District not later than Nov. 15, 1958.

11. To see if the District will vote to approve the establishment of a position of a helping teacher in the Supervisory Union #18, beginning July 1, 1958, and to see if the District will vote to raise and appropriate the sum of $263.50 for the Sanbornton share in Supervisory Union #18 for the salary of such teacher.

12. To see if the District will vote to have all school district candidates file their intentions with the School Clerk fourteen days prior to the next annual School District Meeting; said procedure to continue until otherwise voted by the District. Unless otherwise voted, this action shall not prevent nominations from the floor.

13. To transact any other business that may legally come before this meeting.

14 To see if the School District will authorize the School Board to introduce a bill in the 1959 session of the New Hampshire General Court for permission to increase the number of members of the School Board from 3 to 5.

Given under our hands at said District the day of February, 1958.

EDWARD B. KNIGHT
JAMES DODGE
MARGARET COBB
School Board of Sanbornton

A true copy of Warrant — Attest:

EDWARD B. KNIGHT
JAMES DODGE
MARGARET COBB

REPORT OF THE SCHOOL DISTRICT CLERK

According to the posted notice a duly called special School District meeting was called to order on the 7th day of September 1957 at 8:23 o'clock in the afternoon by Moderator Robert H. Gray.

The warrant was read by the Moderator.

It was announced that the check list would be used in balloting.

The Budget Report was read by the Moderator.

1. It was voted that Item 1 be accepted as read.

The vote was taken by ballot using the check list. Total votes cast — 154. Yes — 134. No. — 20.

2. It was voted that the Building Committee consisting of Stanley Skeats, Chairman, Margaret Dyment, Secretary, Harold C. Bingham, Jack Fitzpatrick, and William E. Harper, as appointed under Article 7 of the March 30th, 1957 warrant, be appointed to work with the School Board on the construction of the proposed new building.

It was also voted that this meeting adopt the recommendations presented by this committee.

It was voted to adjourn the meeting at 9:45 p. m.

Elizabeth C. Cotsibas, Clerk

September 7, 1957

Supervisory Union #18

Fiscal Year Ended December 31, 1957

BUDGET 1958-59

	DISTRICT SHARE				
	Franklin	Hill	New Hampton	Sanbornton	Totals
	74.66%	4.21%	10.59%	10.54%	
Salary ofS uperintendent (Union $6,000; State $2,500)	$4,479.60	$252.60	$635.40	$632.40	$6,000.00
Salary of helping teacher (Union, $2,500; State $2,500)	1,866.50	105.25	264.75	263.50	2,500.00
Salary of Office Help	3,733.00	210.50	529.50	527.00	5,000.00
Supt. Travel Expense	597.28	33.68	84.72	84.32	800.00
Helping Teacher Travel Expense	373.30	21.05	52.95	52.70	500.00
Office Expense	2,463.78	138.93	349.47	347.82	3,300.00
Retirement Superintendent	149.32	8.42	21.18	21.08	200.00
Retirement of Helping Teacher	62.16	3.50	8.82	8.77	83.25
Retirement Office Help	124.31	7.01	17.63	17.55	166.50
Totals	$13,849.25	$780.94	$1,964.42	$1,955.14	$18,549.75

Total Salary paid for Superintendent for the period 7/1/58 — 6/30/57:		$8,000.00
Of this amount, the amount from per capita tax is:		2,500.00
The School Districts in Supervisory Union #18 have paid:		$5,500.00
The share each District paid is as follows:		
Franklin	$4,122.80	
Hill	235.95	
New Hampton	581.35	
Sanbornton	559.90	
	$5,500.00	
Total Salary to be paid for Superintendent for the period 7/1/56—6/30/57:		$8,500.00
Of this amount, the amount from per capita tax is:		2,500.00
The School Districts in Supervisory Union #18 will pay:		$6,000.00
The share each District will pay is as follows:		
Franklin	$4,479.60	
Hill	252.60	
New Hampton	635.40	
Sanbornton	632.40	
	$6,000.00	

STATE HEALTH DEPARTMENT

The State Health Department has conducted two Polio clinics and two Toxoid clinics in Sanbornton during 1957. The following is data regarding clinics which may be of interest.

POLIO CLINICS:

1st. Injections	52
2nd. Injections	70
3rd. Injections	76
Total Injections	198

TOXOID CLINICS:

A total of 52 children received either initial DPT or booster injections. Four Smallpox vaccinations are included in this total. Turn-out was poor due to a high incident of communicable disease.

I am hoping to have the third and final State Polio clinic this Spring and this month will complete the Toxoid clinics.

During the year I made 416 visits in Sanbornton. The following are the visits broken down into categories:

Prenatal Visits	27
Postpartum Visits	39
Infant Visits	48
Preschool Visits	147
Crippled Children	7
Morbidity Visits	12
Cancer Visits	5
Unclassified Visits	48

Sincerely yours,

VIRGINIA COMSTOCK, R. H. N.

Belknap County Court House

Laconia, N. H.

BUDGET OF THE SANBORNTON SCHOOL DISTRICT

EXPENDITURES ITEM	Actual Expenditures 1956-57	Adopted Budget 1957-58	Actual Expenditures July 1 to Dec. 1, 1957	School Board's Budget 1958-59	Budget Com. Budget 1958-59
Administration:					
Salaries of district officers	$205.00	$205.00		$205.00	$205.00
Superintendent's salary (local share)	559.90	560.00	$559.90	633.00	633.00
Helping teacher				264.00	
Tax for state-wide supervision	362.00	406.00	406.00	408.00	408.00
Salaries of other administrative personnel	508.88	534.00	473.88	587.00	587.00
Supplies and expenses	628.75	660.00	510.96	835.00	835.00
Instruction:					
Elementary teachers' and principals' salaries	18,819.94	19,590.00	5,514.77	24,050.00	24,050.00
Books and other instruction aids, elementary	310.48	600.00	567.00	750.00	750.00
Scholars' supplies, elementary	462.89	700.00	270.12	700.00	700.00
Supplies and other expenses, elementary	28.11	300.00	18.58	300.00	200.00
Operation of School Plant:					
Salaries of custodians, elementary	1,346.53	1,500.00	772.98	2,000.00	2,000.00
Fuel or heat, elementary	1,000.59	1,100.00	221.33	1,600.00	1,600.00
Water, light, supplies and expenses, elementary	1,737.00	1,200.00	353.16	1,800.00	1,800.00
Maintenance of School Plants:					
Repairs and replacements, elementary	1,284.32	1,000.00	37.49	1,000.00	1,000.00
Auxiliary Activities:					
Health supervision, elementary	845.39	960.00	336.78	1,050.00	1,050.00
Transportation, elementary	11,984.15	14,000.00	5,580.00	12,100.00	8,750.00
Tuition, high	18,738.02	23,160.00	4,556.54	21,323.00	21,323.00
Tuition, elementary		5,720.00		3,300.00	660.00
Special activities and special funds, elementary	1,799.76	200.00		200.00	200.00
‡School lunch and special milk, elementary		2,400.00	490.31	2,700.00	2,700.00
Fixed Charges:					
Retirement and Social Security, elementary	1,363.25	1,496.00	467.08	1,891.00	1,891.00
Insurance, treas. bonds and expenses, elementary	492.80	500.00	419.20	750.00	750.00
TOTAL CURRENT EXPENSES	$62,477.76	$76,791.00	$21,556.09	$78,446.00	$72,092.00

EXPENDITURES ITEM	Actual Expenditures 1956-57	Adopted Budget 1957-58	Actual Expenditures July 1 to Dec. 31. 1957	School Board's Budget 1958-59	Budget Com. Budget 1958-59
TOTAL CURRENT EXPENSES (Brought forward)	$62,477.76	$76,791.00	$21,556.09	$78,446.00	$72,092.00
Capital Outlay:					
Lands and new buildings, elementary			66.50		
Additions and improvements, elementary	278.78	1,500.00		500.00	500.00
New equipment, elementary	391.72	825.00		500.00	500.00
Total Capital Outlay	$670.50	$2,325.00	$66.50	$1,000.00	$1,000.00
Debt and Interest:					
Principal of debt	$4,000.00	$4,000.00	$1,000.00	$8,800.00	$8,800.00
Interest on debt	875.00	780.00	395.00	2,605.00	2,605.00
Total Debt and Interest	$4,875.00	$4,780.00	$1,395.00	$11,405.00	$11,405.00
Budget Deficiency	$3,800.00				
TOTAL EXPENDITURES OR SCHOOL APPROPRIATION	$71,823.26	$83,896.00	$23,017.59	$90,851.00	$84,497.00

RECEIPTS ITEM	Actual Receipts 1956-57	Adopted Budget 1957-58	Actual Receipts July 1 to Dec. 31, 1957	School Board's Budget 1958-59	Budget Com. Budget 1958-59
*Balance (actual or estimated)	$18.45	$2,040.01			
State aid	800.00	800.00		$2,640.00	$2,640.00
Federal aid	760.24	500.00	$190.31	500.00	500.00
Trust funds	161.47	110.00	140.90	110.00	110.00
High school tuition, per capita tax refund	81.74				
Other flood control (rent)	80.72		80.72		
Other	154.55				
TOTAL RECEIPTS OTHER THAN PROPERTY TAXES					
DIST. ASSESSMENT RAISED OR TO BE	$2,010.27	$3,540.01	$411.93	$3,250.00	$3,250.00
RAISED BY PROPERTY TAXES	$69,812.99	$78,945.99		$87,601.00	$81,247.00
TOTAL APPROP. VOTED BY SCHOOL DISTRICT	$71,823.26	$83,896.00		$90,851.00	$84,497.00

*Current assets minus current liabilities as of June 30, 1956 for Col umn 1; June 30, 1957 for Column 2; June 30, 1958 for 4 and 5.
‡Federal and district funds.

Appropriations Submitted Without Recommendation

Helping Teacher	$264.00
Transportation 8th Grade	3,600.00
Tuition 8th Grade	2,640.00

BUDGET COMMITTEE

MARION H. ATWOOD
ELLEN R. AUGER
JOSEPH C. BODWELL
WILLIAM H. HARPER
VERNON M. COLE
EARL L. LEIGHTON
PHILIP J. SHACKLETTE, Selectman
EDWARD B. KNIGHT, School Board

BIRTHS REGISTERED IN THE TOWN OF SANBO RNTON FOR THE YEAR ENDING DECEMBER 31, 1957

Date of Birth	Place of Birth	Name of Child (if any)	Condition				Name of Father	Maiden Name of of Mother	Color of Parents	Residence of Parents	Occupation of Father	Birthplace of Father	Birthplace of Mother
			Sex	Living or Still	No. of Child	Color							
Jan. 6	Franklin	Bradley Owen	M	L	3	W	DeLasil Oullette Laughy, Jr.	Pauline Elizabeth Colby	W	Sanbornton	Machinist	New Hampshire	Vermont
Jan. 8	Laconia	Peter Joseph III	M	L	3	W	Peter Joseph Vachon, Jr.	Theresa Marie Dunn	W	Sanbornton	Machinist	New Hampshire	Vermont
Feb. 13	Franklin	Sarah Squire	F	L	1	W	Raymond Milton McReel	Virginia R. DeRochemont	W	Sanbornton	Banker	New Hampshire	New York
May 5	Laconia	Patrick Albert	M	L	3	W	Albert George Jesseman	Ellen Ruth Seymour	W	Sanbornton	Timekeeper	New Hampshire	New Hampshire
May 17	Laconia	Edward Michael	M	L	1	W	Edward Pike Roby	Patricia Janet Ayotte	W	Sanbornton	U. S. Marine	Massachusetts	New Hampshire
June 2	Laconia	Rowland Clark	M	L	3	W	Ernest Louis Carter	Arlene Lydia Esty	W	Sanbornton	Millhand	New Hampshire	New Hampshire
June 3	Laconia	Maria Elaine	F	L	1	W	Armand George Truchon	Janet Elaine Bennett	W	Sanbornton	Civil Engineer	New Hampshire	New Hampshire
June 26	Laconia	John Arthur, Jr.	M	L	2	W	John Arthur Whelpley	Ethel Elizabeth Emerson	W	Sanbornton	Sales Clerk	Massachusetts	Massachusetts
June 29	Laconia	Judy Marie	F	L	4	W	Arthur Stephen Dale	Margaret Lucille McGuire	W	Sanbornton	Glass Blower	Ohio	Wisconsin
Sept. 24	Laconia	Auralie May	F	L	2	W	Howard Aura Smith	Frances Mildred Morse	W	Sanbornton	Farmer	New Hampshire	New Hampshire
Oct. 7	Laconia	Susan Marie	F	L	6	W	George Elmer Gauthier	Yvette Rita Lapierre	W	Sanbornton	Foreman	Connecticut	Canada
Oct. 10	Franklin	Gail Mary	F	L	4	W	Robert Joseph Robillard	Harriett Lena Fuller	W	Sanbornton	Teacher	Rhode Island	Rhode Island
Oct. 12	Franklin	James Freeman	M	L	3	W	James Freeman Libby	Janet Huard	W	Sanbornton	Tool Crib Attend.	New Hampshire	New Hampshire
Oct. 25	Laconia	David Grant	M	L	4	W	Malcolm Grant Gilman	Marjorie Jean Cote	W	Sanbornton	Grinder	New Hampshire	New Hampshire
Nov. 2	Franklin	Deborah Ann	F	L	1	W	Lee Ernest Adams	Barbara Amy Caldon	W	Sanbornton	Mechanical Dept.	New Hampshire	New Hampshire
Nov. 4	Franklin	Joseph Robert	M	L	4	W	Robert Hastings Gray	Florence Ruth O'Hearn	W	Sanbornton	Plant Record Supt.	Massachusetts	Massachusetts
Nov. 20	Franklin	Abigail Elizabeth	F	L	5	W	John Salls Morse	Nancy Coombs	W	Sanbornton	Fish & Game Dept.	Massachusetts	New Hampshire

I hereby certify that the above return is correct, according to the best of my knowledge and belief.

JOHN C. LEE, City Clerk

MARRIAGES REGISTERED IN THE TOWN OF SANBO RNTON FOR THE YEAR ENDING DECEMBER 31, 1957

Date of Marriage	Place of Marriage	Name and Surname of Groom and Bride	Residence of each at time of Marriage	Age	Color	Occupation of Groom and Bride	Place of Birth of Each	Name of Parents	Birthplace of Parents	Name, Residence and Official Station of Persons by Whom Married
Jan. 26	Franklin	Armand Geo. Truchon	Sanbornton	20	W	Draftsman	New Hampshire	George J. Truchon Amande M. Boucher	Sanbornton Sanbornton	Rev. S. J. Piwower Catholic Priest Franklin
		Janet Elaine Bennett	Franklin	17	W	At Home	New Hampshire	Lewis H. Bennett Geneva Pike	Franklin Franklin	
Feb. 23	Tilton	Gordon Verne Pierce	South'gton, Conn.	24	W	Machinist	Vermont	George W. Pierce Mildred Phillips	Vermont New Hampshire	Rev. Thos. E. Keenan Roman Cath. Priest Tilton
		Marie Alma Svenson	Sanbornton	19	W	Secretary	Massachusetts	Fred D. Svenson Emilie Lecaroz	New Hampshire Canada	
May 4	Sanbornton	Donald Otis Wiggin	Belmont	27	W	Machinist	New Hampshire	Charles Otis Wiggins	Vermont	Rev. William T. Keech Clergyman West Acton, Mass.
		Lois Ruth Patterson	Sanbornton	29	W	Tel. Operatar	Massachusetts	Louise J. Munsey	New Hampshire	
May 18	Lakeport	James Eugene Perry	Sanbornton	19	W	Carpenter	New Hampshire	James Eugene Perry Jessie May Clark	New Hampshire New Hampshire	Rev. P. A. McDonough Roman Cath. Priest Lakeport
		Patricia Ann Dunlap	Laconia	19	W	Tel. Operator	New Hampshire	Kenneth Robt. Dunlap Yvonne I. Lesieur	New Hampshire New Hampshire	
May 24	Bristol	Herbert J. Caldron, Jr.	Sanbornton	21	W	Shipping Clerk	New Hampshire	Herbert J. Caldon, Jr. Amy Vivian Martin	New Hampshire New Hampshire	A. B. Thompson Methodist Minister Bristol
		Fay Adams	Alexandria	18	W	Shipper	New Hampshire	Mailon Carlton Adams Margaret L. Greamore	New Hampshire New Hampshire	
July 14	Belmont	Roy Sydney Ruggles	Sanbornton	39	W	Electronics	New Hampshire	Sydney Lee Ruggles Lena Permilia Roy	New Hampshire Vermont	Ernest H. J. Vincent Baptist Minister Belmont
		Patricia Drouin	Belmont	27	W	Shoe Worker	New Hampshire	Rowland Kimball Hazel Angelina Shiner	New Hampshire New Hampshire	
Aug. 31	Franklin	Leon Ernest Griffin	Sanbornton	21	C	Foundry Worker	New Hampshire	Leon E. Griffon Emma Willmott	New Hampshire New Hampshire	Rev. A. O. Houde Roman Cath. Priest Franklin
		Florence E. Stinson	Franklin	17	W	Knitter	New Hampshire	George E. Stinson Eva H. Spicer	New Hampshire New Hampshire	
Aug. 31	Sanbornton	Richard Telfair Say	Key Biscayne, Fla.	28	W	Minister	Pennsylvania	Willard B. Say Mary Ethel Rodgers	Pennsylvania Pennsylvania	Rev. Edwin A. Olson Congre. Minister Tilton
		Grace Sandra Phillips	Sanbornton	20	W	Nurse	New York	Geo. Boydell Phillips Grace Elder Frazier	New York New Hampshire	
Sept. 14	Tilton	Wayne Richard Snow	Sanbornton	21	W	Student	New Hampshire	Lynwood Wyman Snow	New Hampshire	

								Beatrice M. Rousseau	Massachusetts	Rev. T. P. Mason
		Patricia Anne Stafford	Laconia	21	W	Student	New Hampshire	Wm. Irwin Stafford	New Hampshire	Roman Cath. Priest
								Annie Mae Gebbie	Vermont	Tilton
Sept. 14	Sanbornton	Paul Arthur Sirard	Franklin	23	W	Laborer	New Hampshire	Jules Sirard	Canada	
								Melanie Laplante	New Hampshire	Rev. John E. Holmes
		Mary Alice Bouchard	Sanbornton	20	W	Stitcher	New Hampshire	Charles Bouchard	New Hampshire	Minister of Gospel
								Ruth Tibbetts	New Hampshire	Sanbornton
Oct. 19	Northfield	Ervin Armand Demers	Manchester	32	W	Route Salesman	New Hampshire	Cleo Joseph Demers	New Hampshire	
								Dorothy Sutton	New Hampshire	George J. Falardeau
		Etta Louise Ellis	Sanbornton	38	W	Waitress	New Hampshire	Carl Albert Ellis	New Hampshire	Justice of the Peace
								Mildred B. Wilkins	New Hampshire	Northfield
Nov. 9	Laconia	Elwin Chester Smith	Sanbornton	32	W	Mechanic	New Hampshire	Aura S. Smith	New Hampshire	
								Lena Beatrice Blackey	New Hampshire	Louis H. Moulton
		Dorothy Esther Lacroix	Sanbornton	40	W	Machine Oper.	Massachusetts	John McKay	Nova Scotia	Methodist Minister
								Esther Williams	Massachusetts	Laconia

I hereby certify that the above return is correct, according to the best of my knowledge and belief.

JOHN C. LEE, City Clerk

DEATHS REGISTERED IN THE TOWN OF SANBO RNTON FOR THE YEAR ENDING DECEMBER 31, 1957

Date of Death	Place of Death	Name and Surname of Deceased	Years	Months	Days	Place of Birth	Sex: Male	Sex: Female	Color	Sin., Mar., Wid.	Occupation	Name of Father	Maiden Name of Mother
April 5	Franklin	Howard W. Sanborn	69	11	2	Sanbornton	M		W	M	Farmer	John B. Sanborn	Arceneath Quimby
May 30	Franklin	Lena Mae Merrill	74			Sanbornton		F	W	W	Housewife	Joseph M. Moses	Mary Jane Towle
Sept. 1	Belmont	Charles Levack	70			Adams, Mass.	M		W	M	Laborer	Edward Levack	Mary Chockquette
Sept. 14	Laconia	Sue Ann Morin				Laconia		F	W	S	———	Donold Morin	Lorraine Perry
Oct. 13	Franklin	James Freeman Libby				Franklin	M		W	S	———	James Freeman Libby	Janet Huard
Nov. 8	Sanbornton	George Amos Stearns	84			Newbury, Vt.	M		W	W	Salesman	Amos Stearns	Lucy Merrill
Nov. 18	Franklin	Charles Frank Cleasby	69	0	9	Lynn, Mass.	M		W	D	Fireman	Arthur Cleasby	Mabel Macomber
Nov. 27	Franklin	Myrtie A. Hill	96			Sanbornton		F	W	W	Housewife	Samuel D. Weeks	Ellen F. Marshall
Dec. 9	Laconia	Elwyn Verner Chesley	57			W. Swanzey, N. H.	M		W	M	Plant & Engin'ring	Louis Verner Chesley	Grettie Canney
Dec. 22	Laconia	Milo Jewett Higgins	85			Ely Mines, Vt.	M		W	D	Lumberman	Milo J. Higgins	Eliza Hunt
Dec. 29	Sanbornton	LaRoy Eugene Drake	77			New Hampton, N. H.	M		W	M	Carpenter, Ret.	Eben Demerritt Drake	Mary E. Bundy

I herebv certify that the above ıeturn is correct, according to the best of my knowledge and belief.

JOHN C. LEE, City Clerk

PRESERVE THIS REPORT

A sufficient number of these reports have been printed to furnish every interested citizen with a copy. An effort has been made to get them into the hands of the voters in advance. It should be borne in mind that if copies are left at home there may not be a sufficient number at the hall to go around on town meeting day. This year, or any year, it is desirable for you to have a copy of the annual report as soon as issued. It is also important for you to preserve it and bring it with you town meeting day.